MUSIC - UNIVERSITY OF TORONTO
3 1761 07200 266 0

Galynin, German Germanovich
[Concerto, piano, no. 1
arr.]
Pervyi kontsert

M
1011
G18C6
1974

Г. ГАЛЫНИН
G. GALYNIN

ПЕРВЫЙ КОНЦЕРТ
FIRST CONCERTO

для фортепиано с оркестром
for Piano and Orchestra

Переложение для двух фортепиано
автора
Two-piano Score
by the Composer

ПЕРЕИЗДАНИЕ
Re-edition

Digitized by the Internet Archive
in 2025 with funding from
University of Toronto

https://archive.org/details/31761072002660

Г. ГАЛЫНИН

G. GALYNIN

ПЕРВЫЙ КОНЦЕРТ

FIRST CONCERTO

для фортепиано с оркестром

for Piano and Orchestra

Переложение для двух фортепиано автора

Two-piano Score by the Composer

ПЕРЕИЗДАНИЕ

Re-edition

СОВЕТСКИЙ КОМПОЗИТОР • SOVIET COMPOSER

Москва 1974 Moscow

M
1011
G18C6
1974

© Издательство «Советский композитор», 1974 г.

ПЕРВЫЙ КОНЦЕРТ
для фортепиано с оркестром

FIRST CONCERTO
for Piano and Orchestra

I

Переложение для двух фортепиано автора
Two-piano score by the composer

Г. ГАЛЫНИН
G. GALYNIN

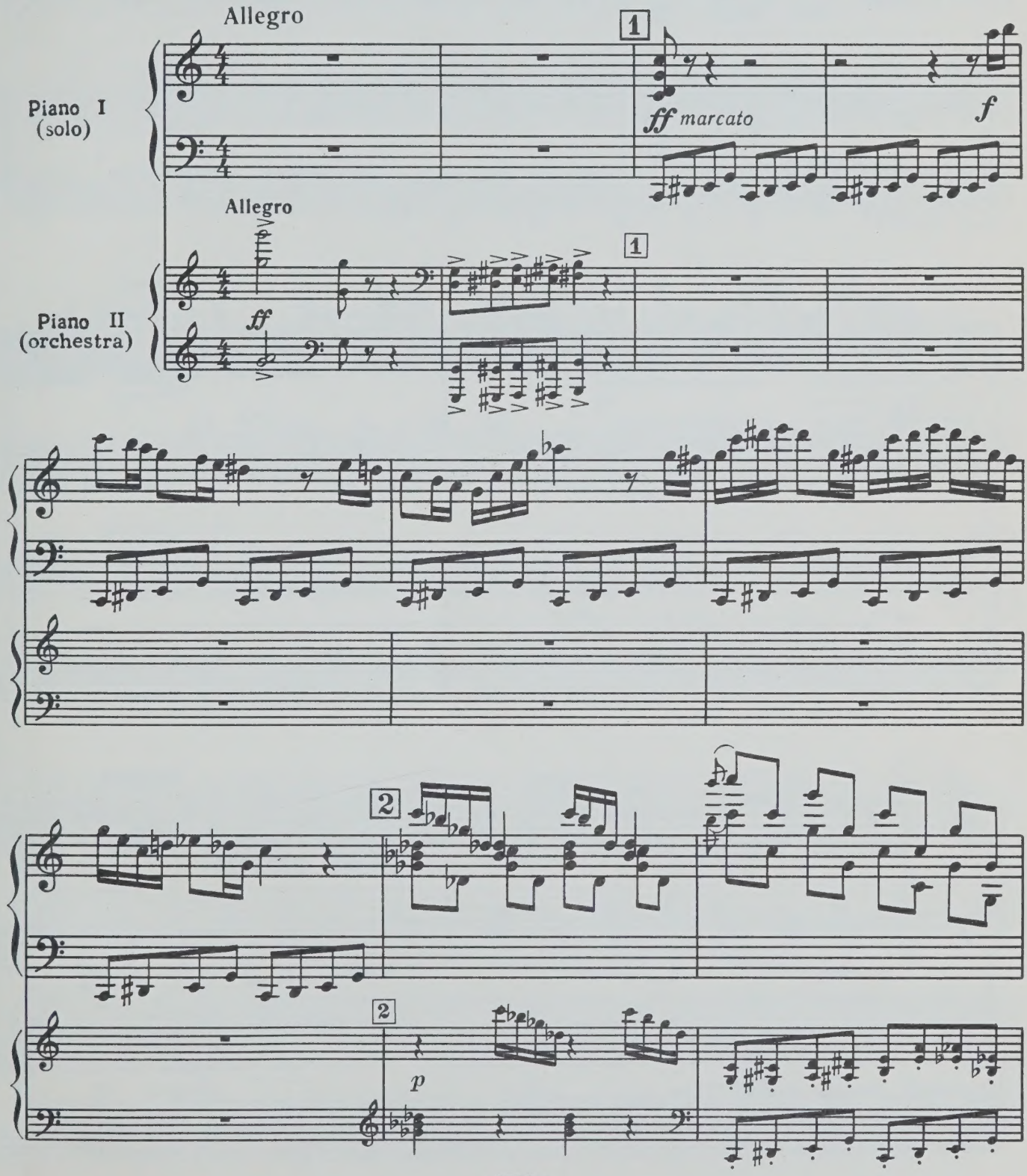

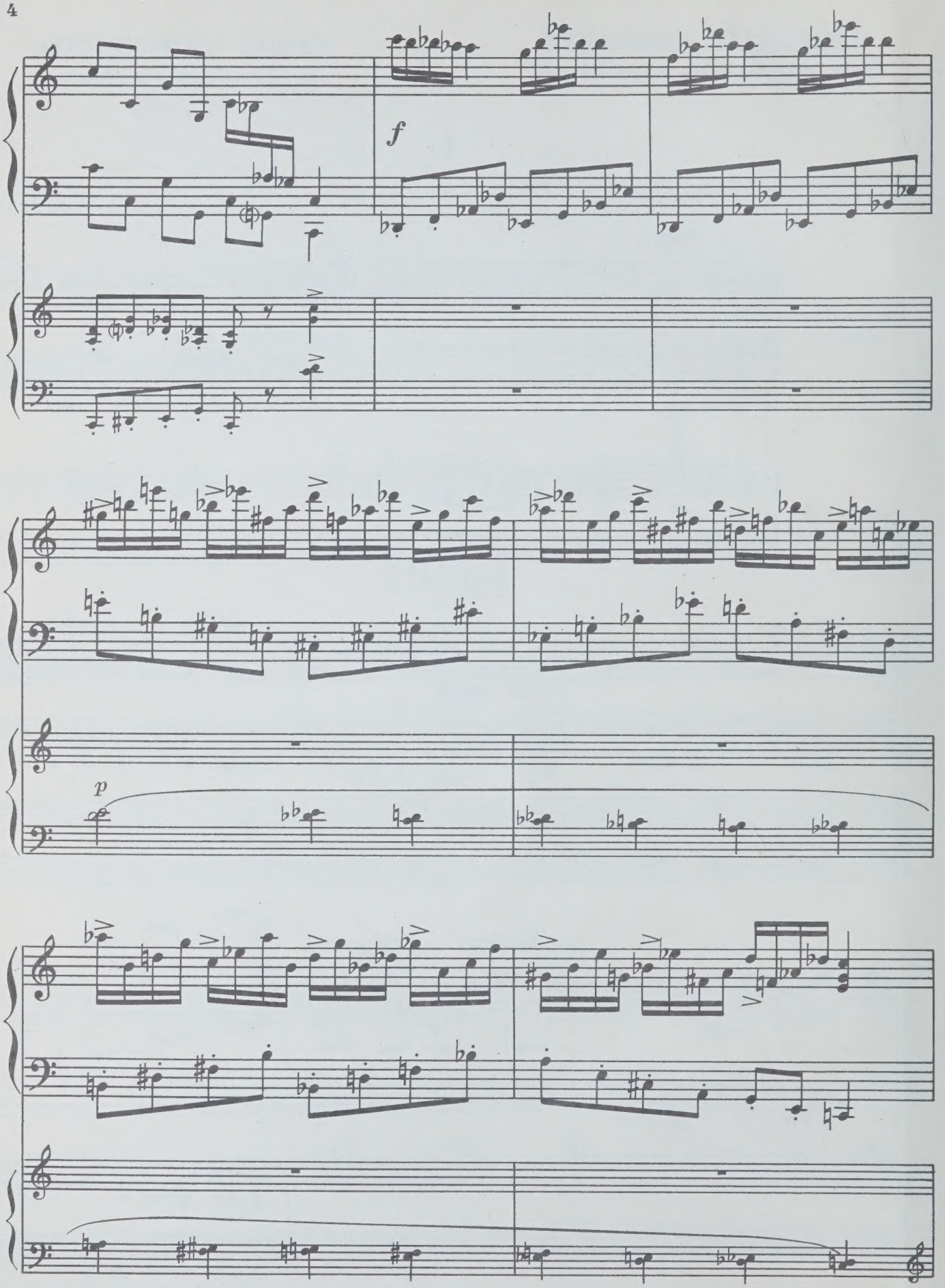
f
p

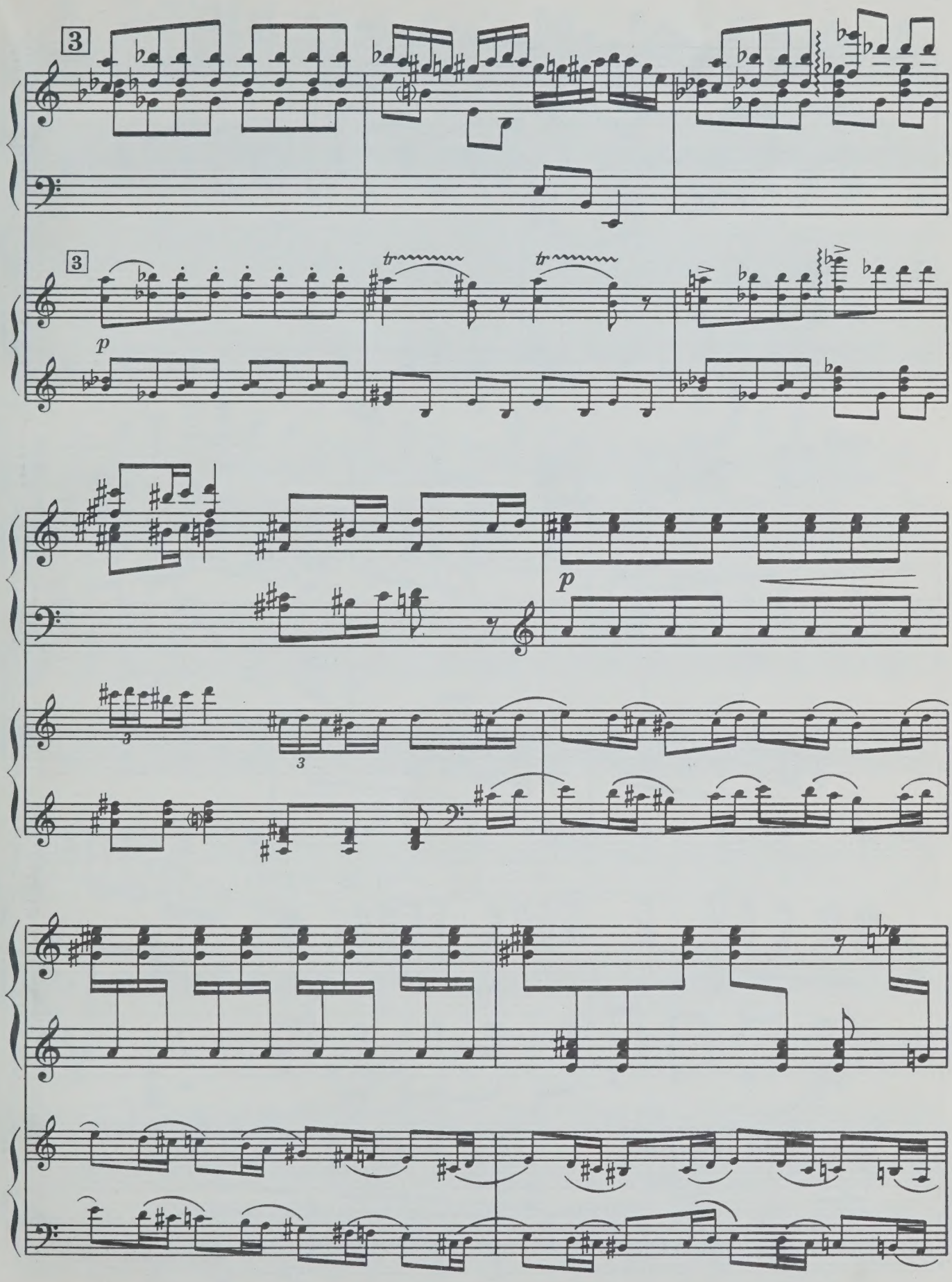
3
3
p
tr
tr
p
3
3

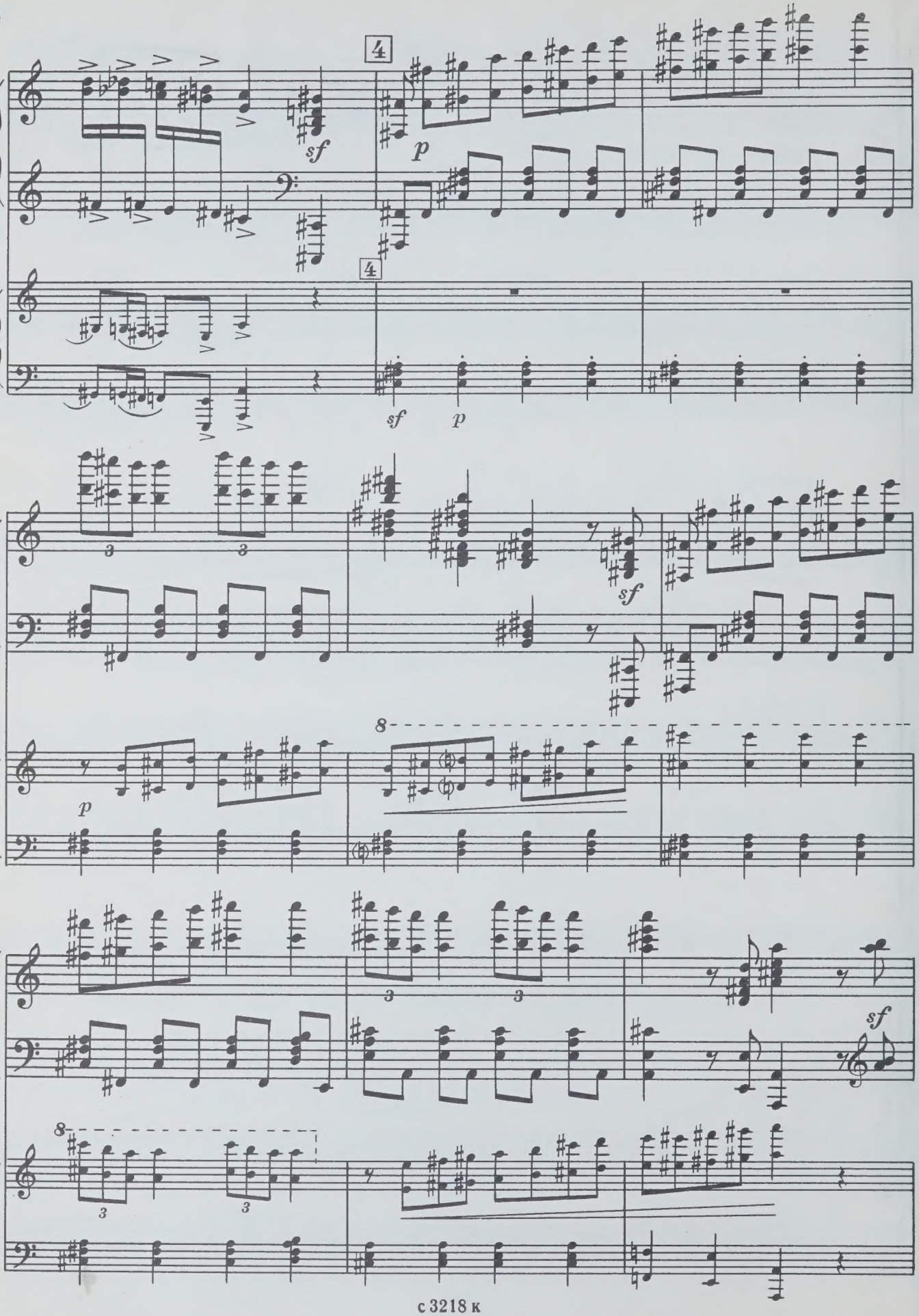
4
sf
p
4
sf
p
3
3
sf
p
8
3
3
sf
8
3
3

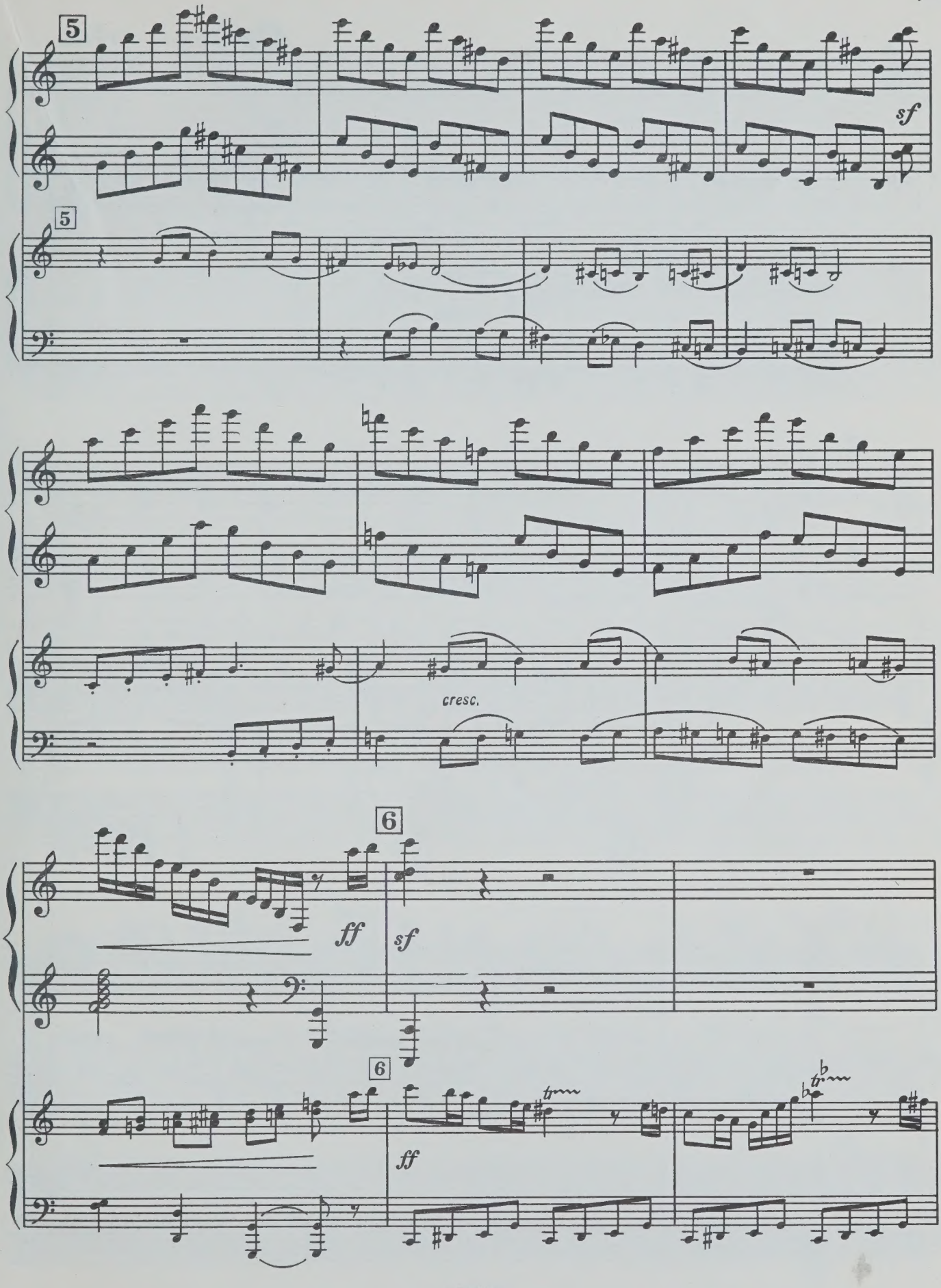
5
sf
5
cresc.
6
ff
sf
6
ff

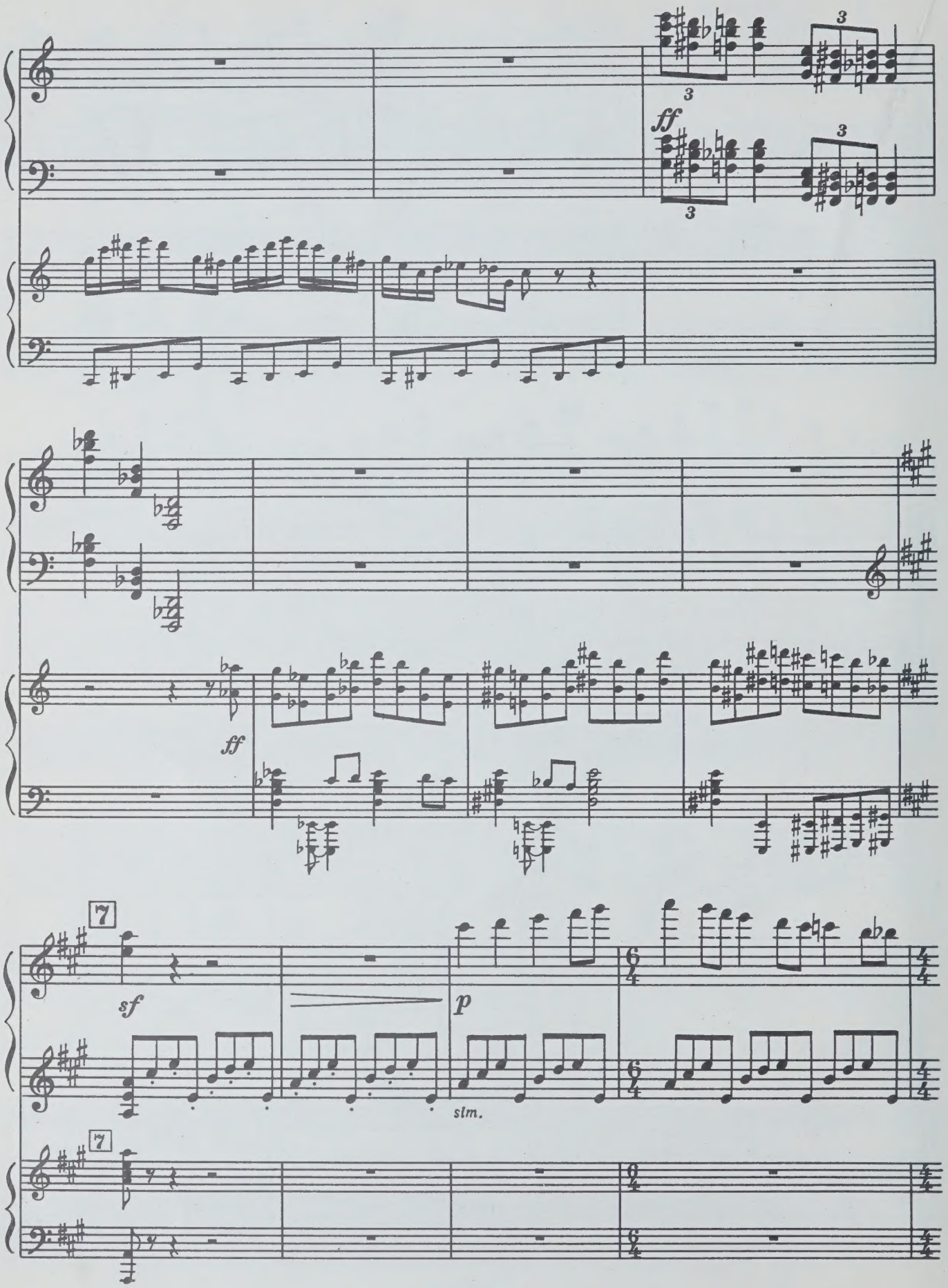
ff
ff
7
sf
p
stm.
7

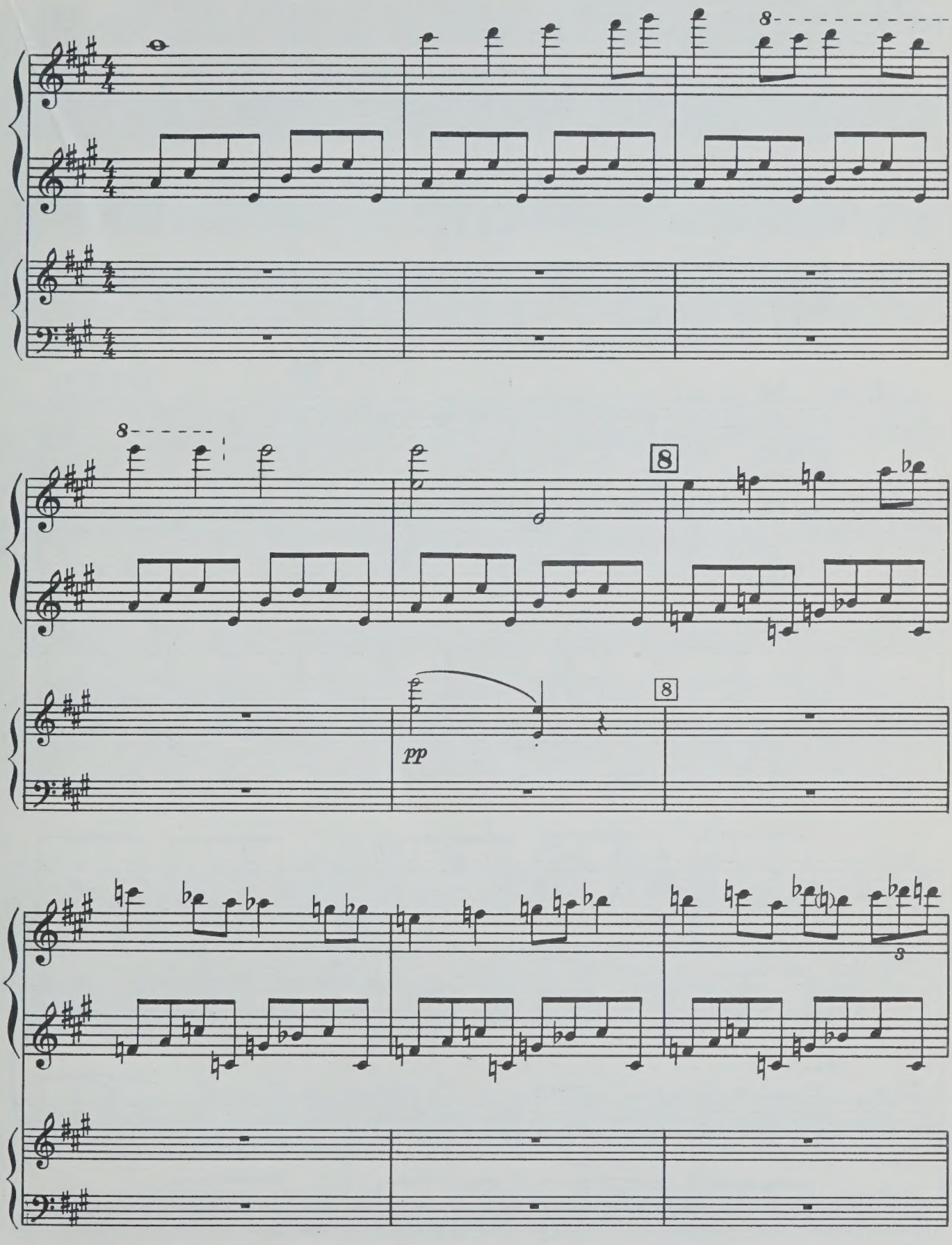
8
8
8
pp
8
3

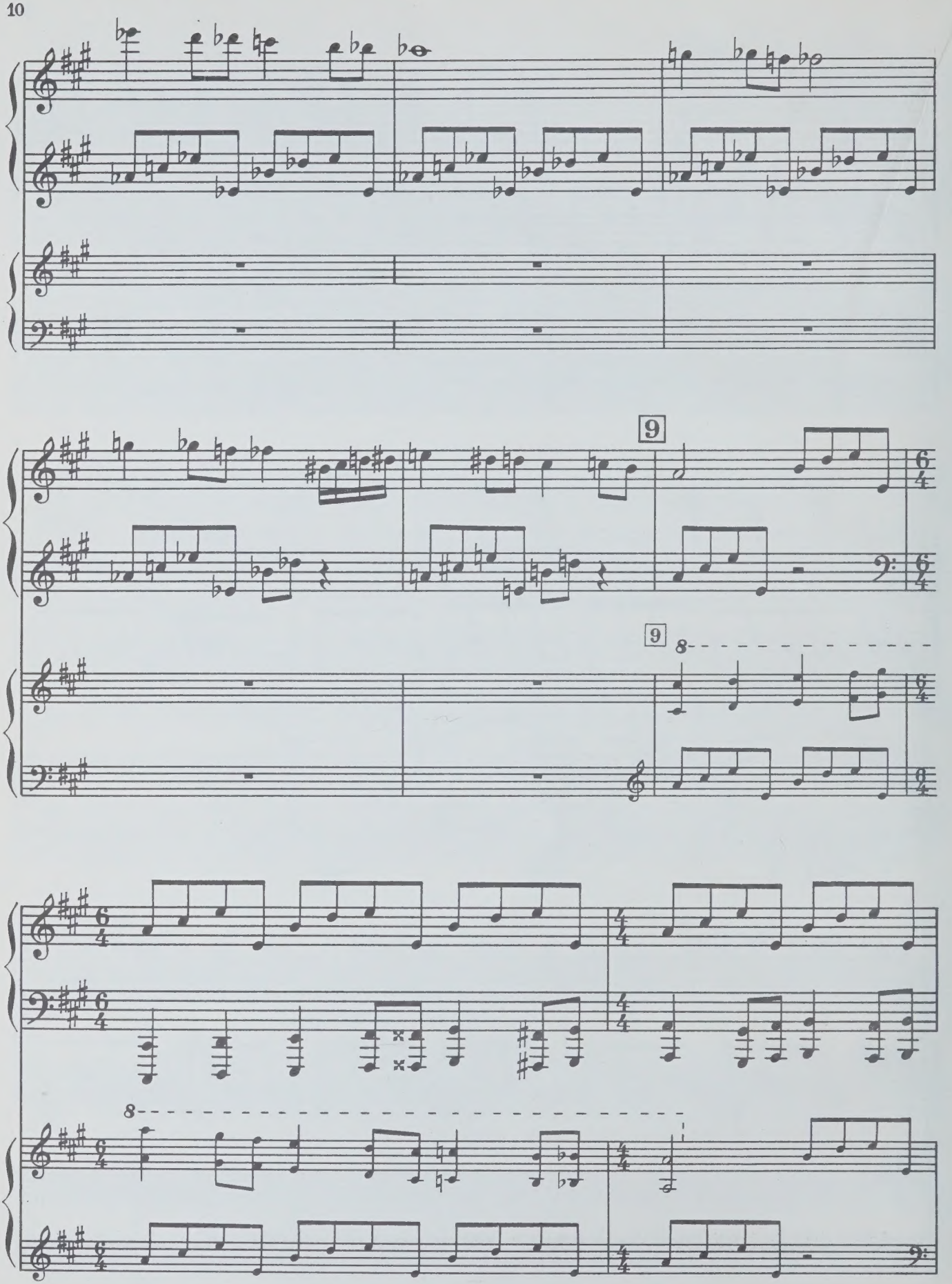
9
9
8
8

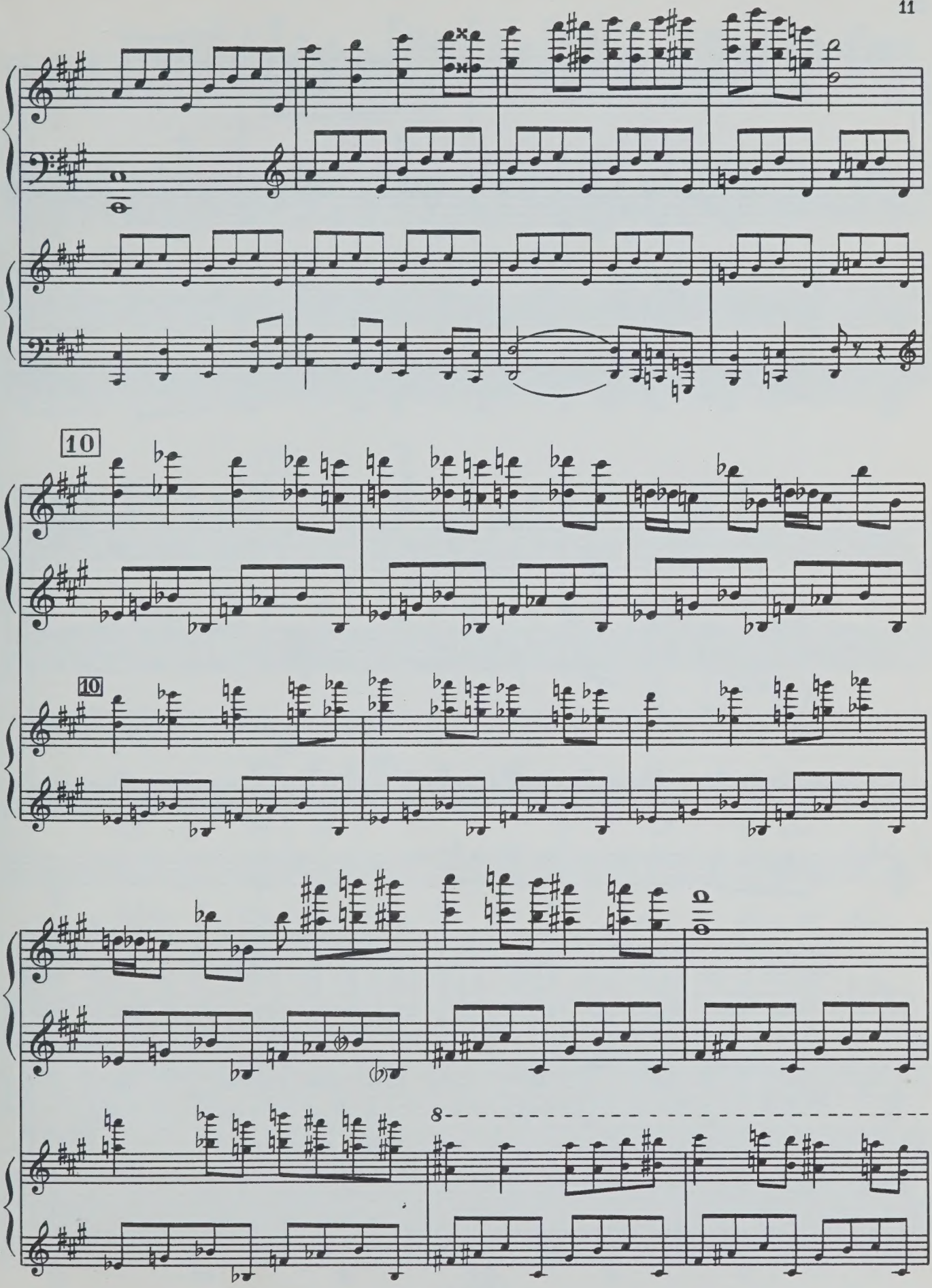
10
10
8

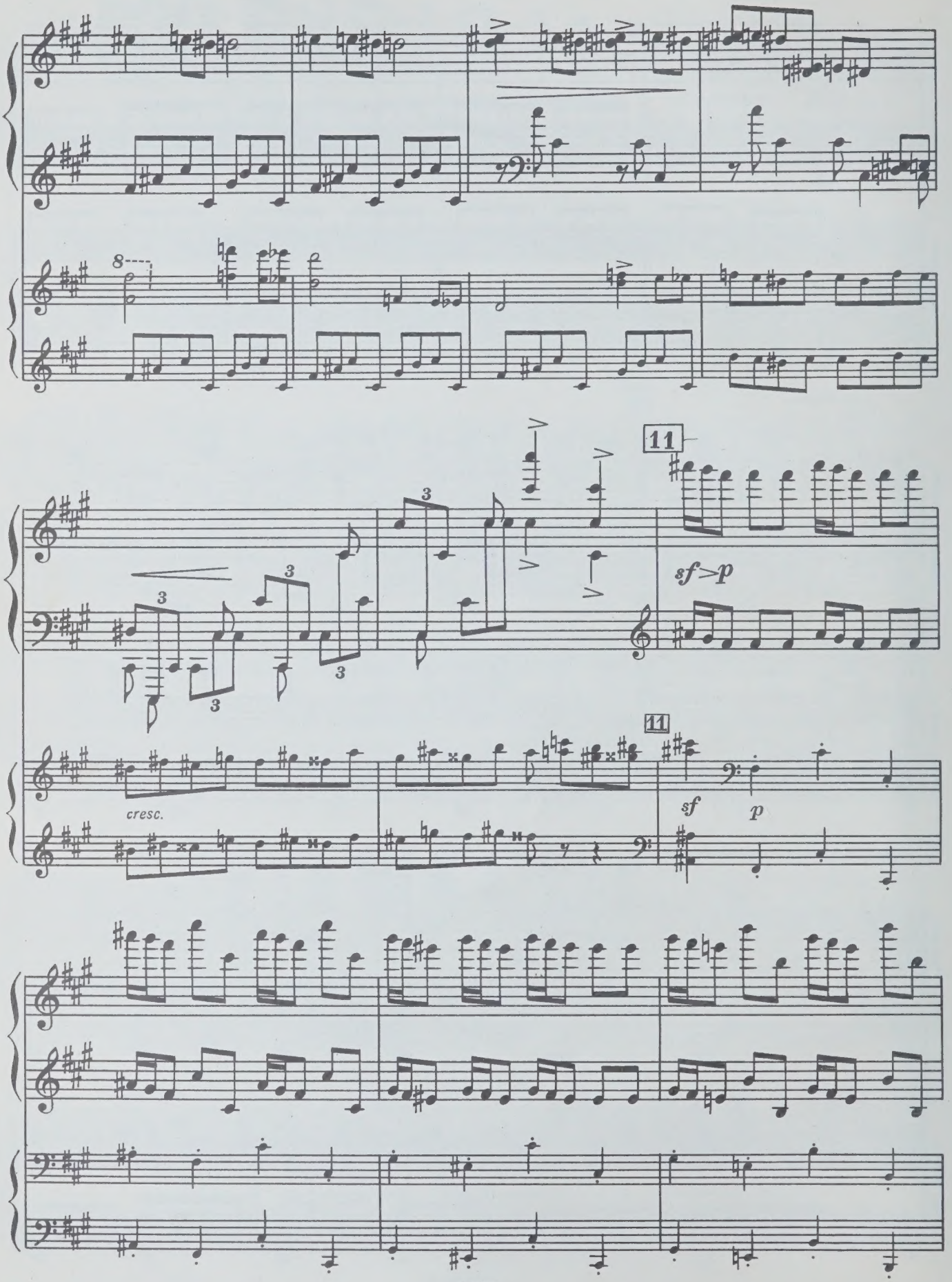
8
11
sf>p
cresc.
11
sf
p

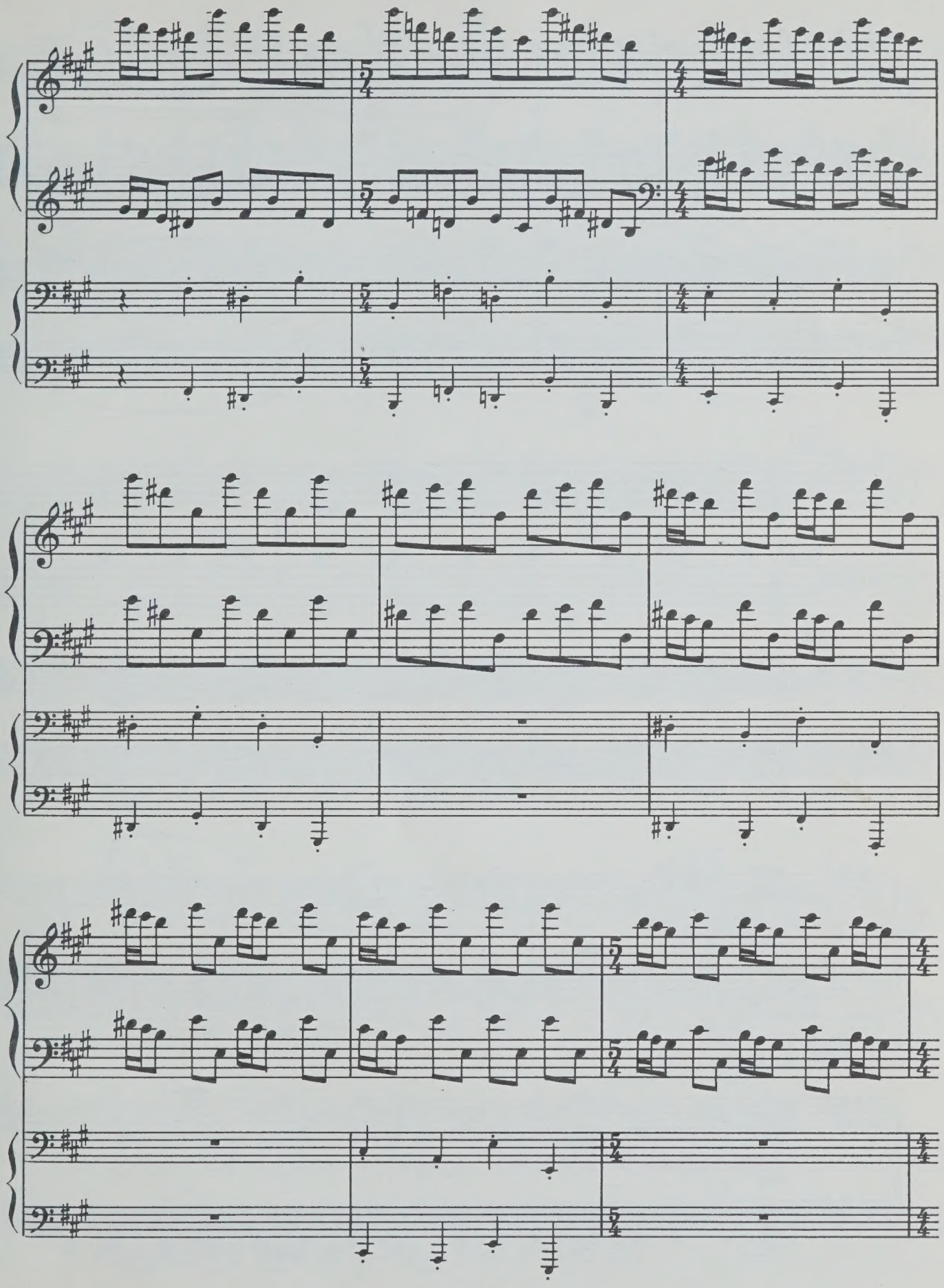

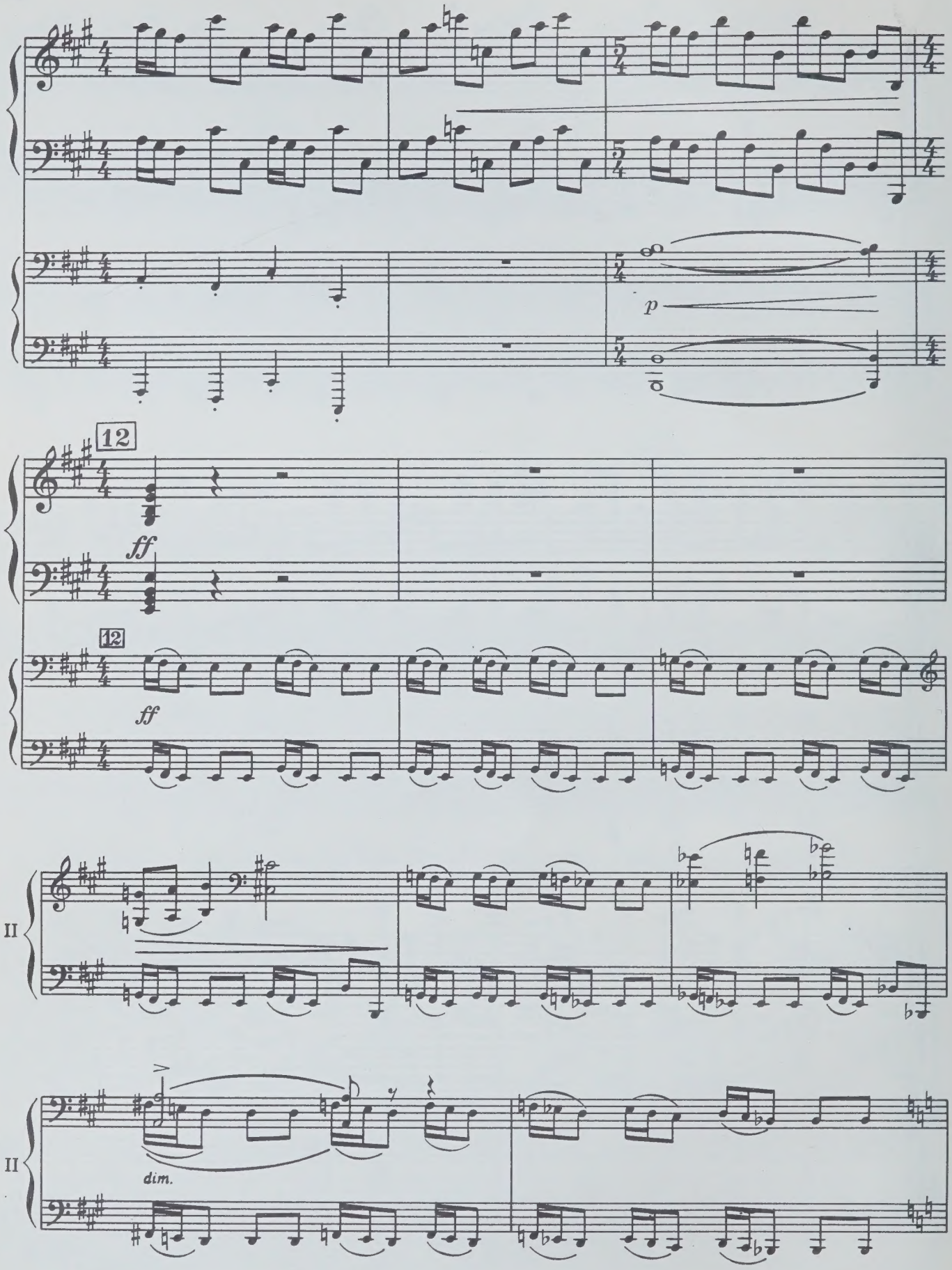
12
ff
12
ff
II
II
dim.

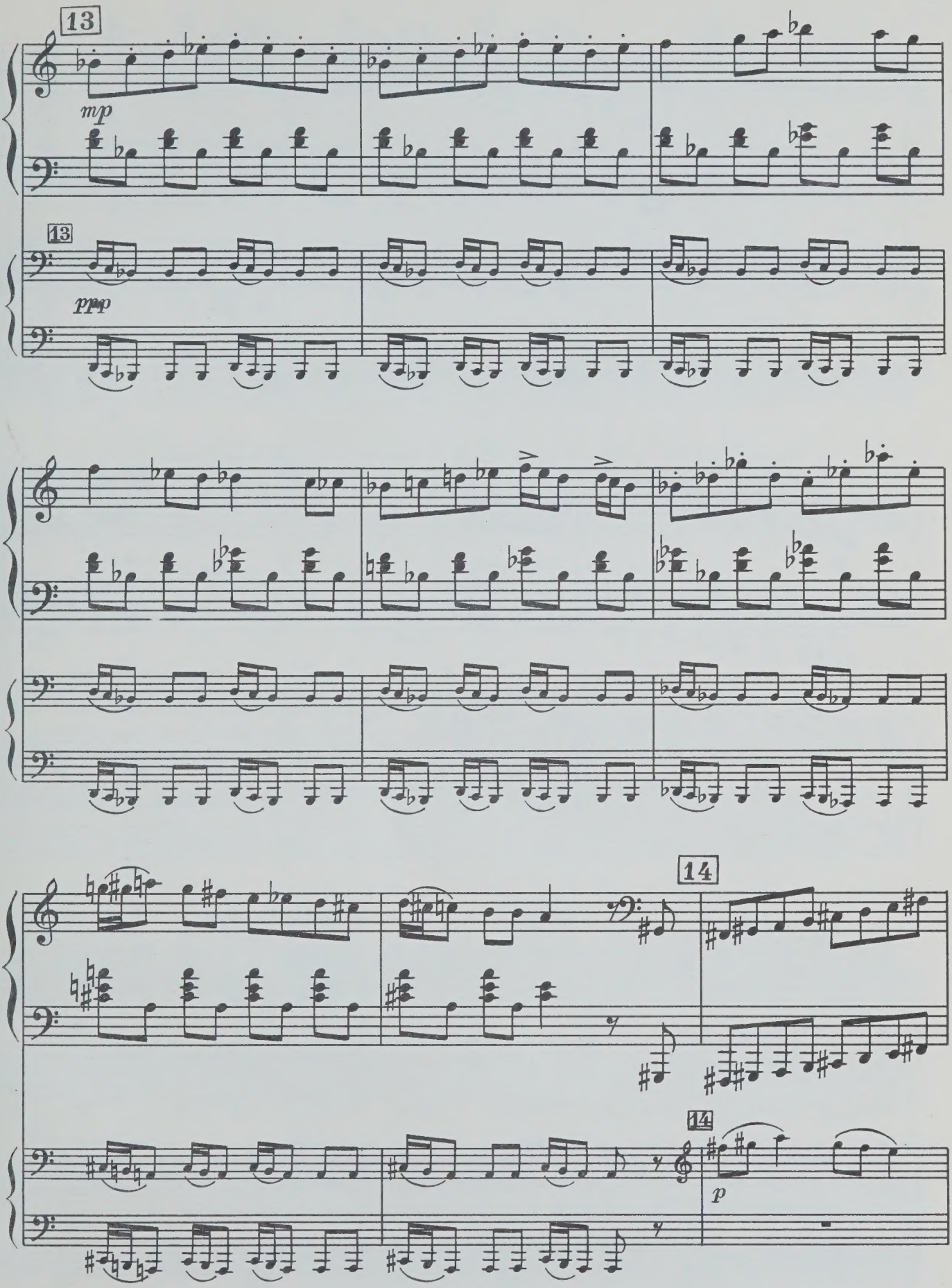
13
mp
13
ppp
14
14
p

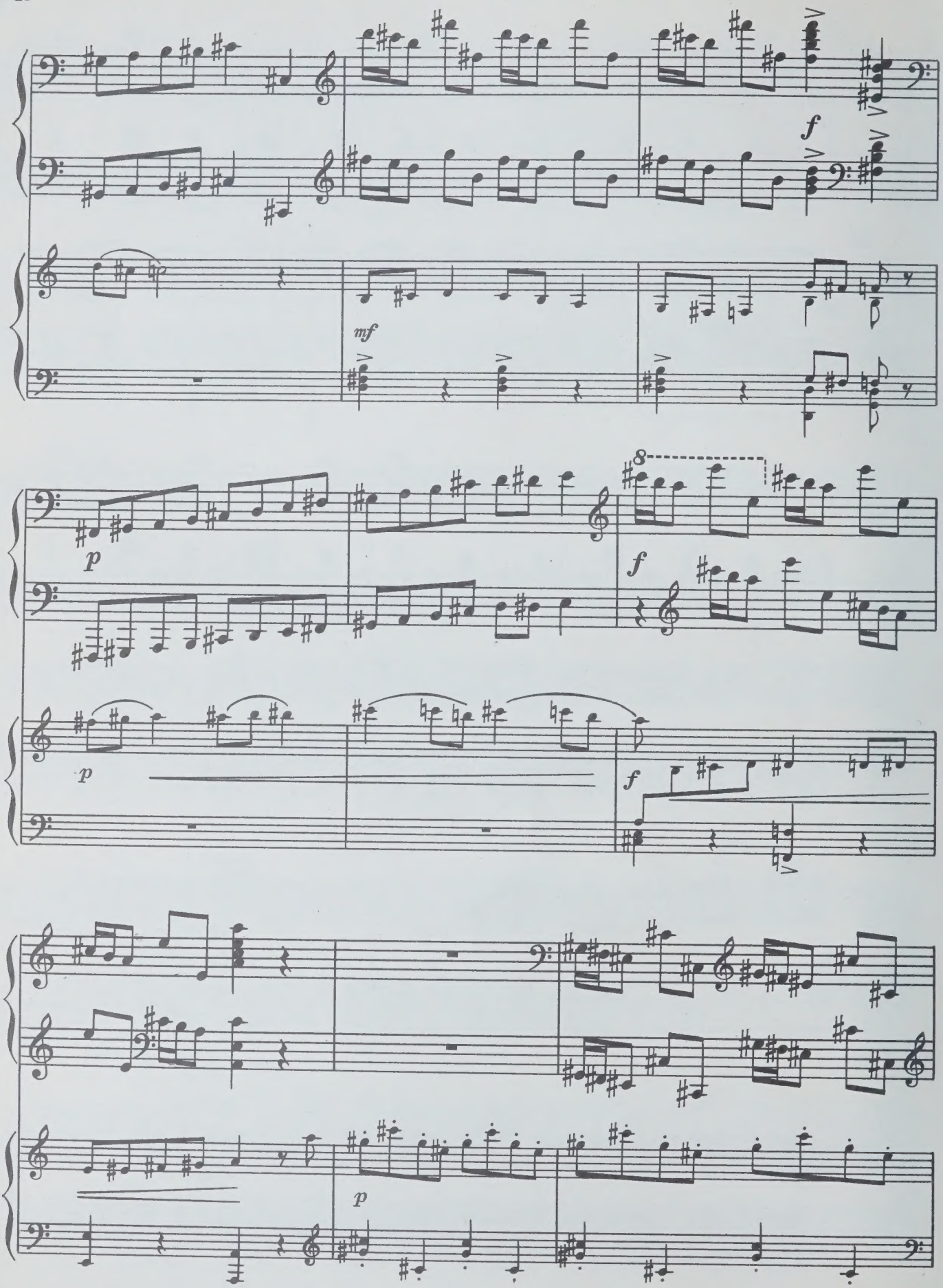
f
mf
p
8
f
p
f
p

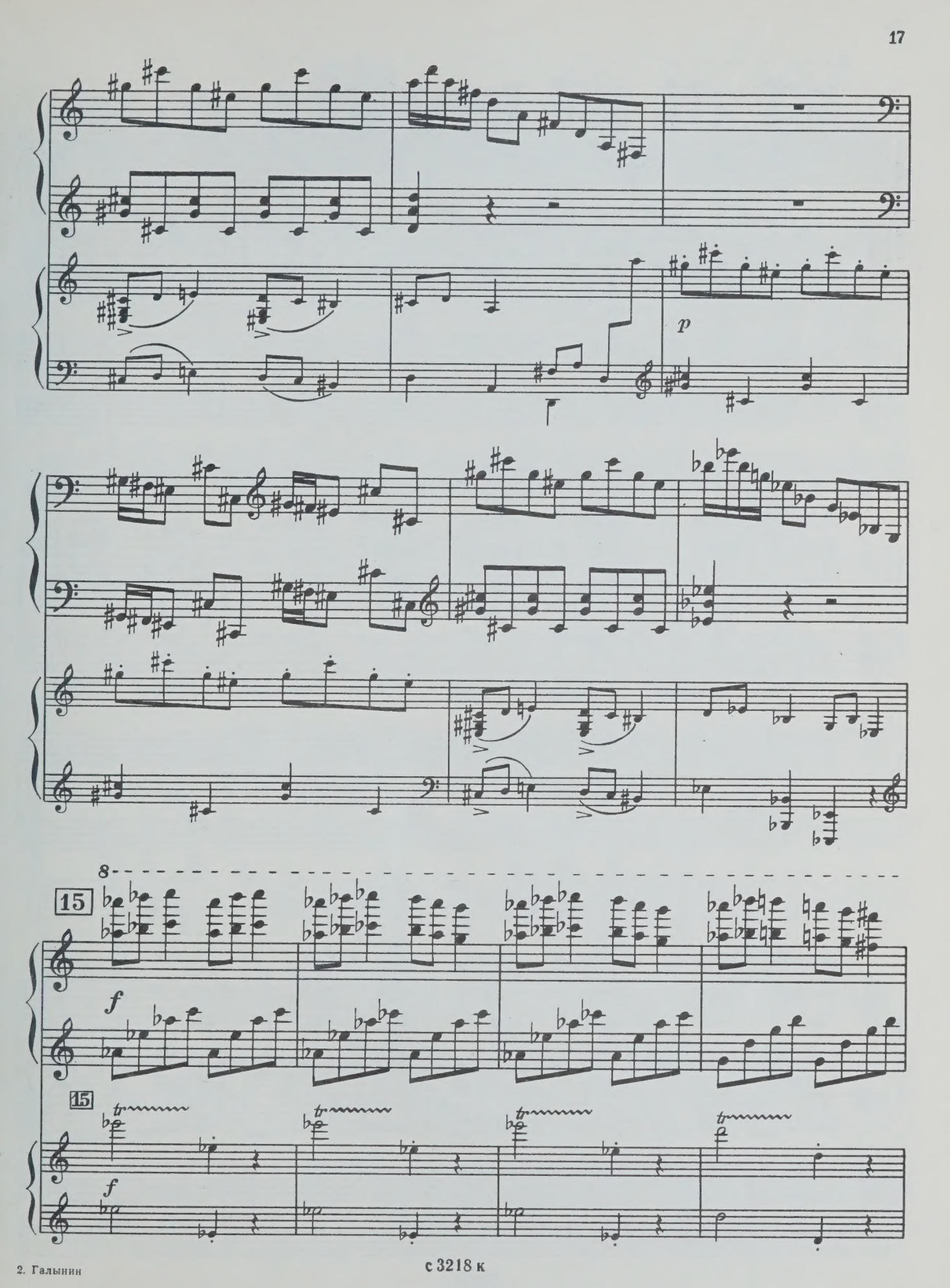

с 3218 к

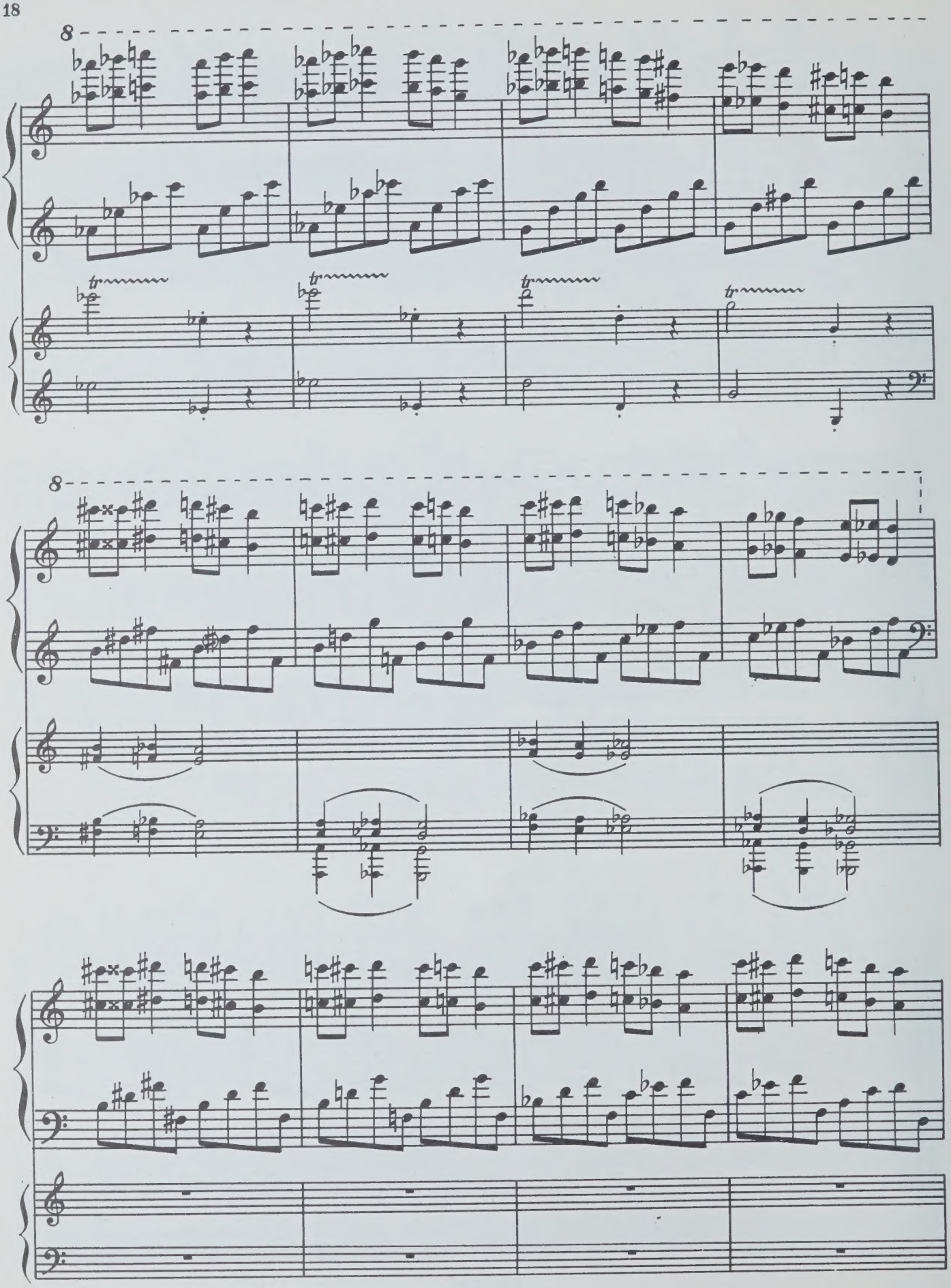
8
tr
tr
tr
tr
8

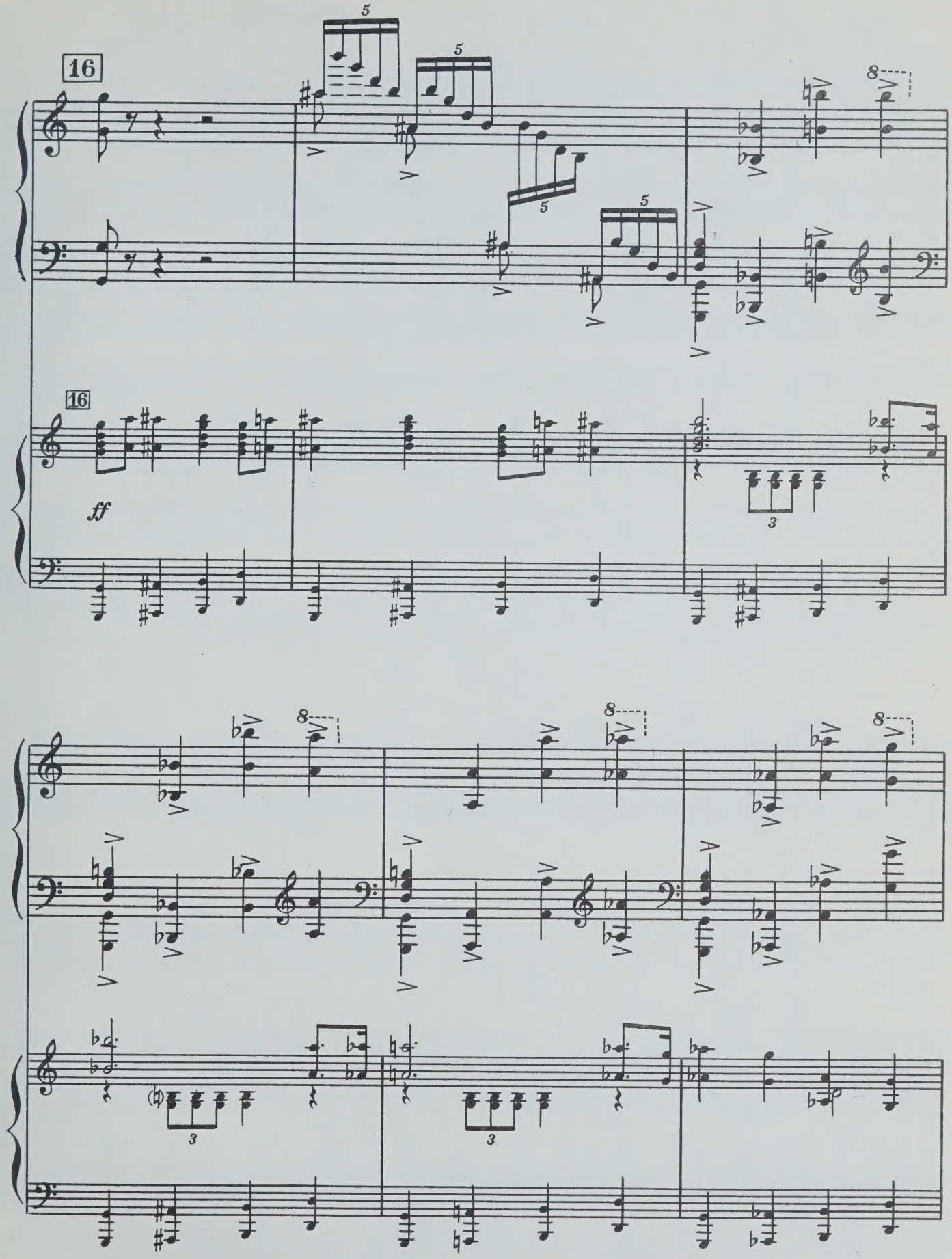
16
5
5
5
5
8
16
ff
3
8
8
8
3
3

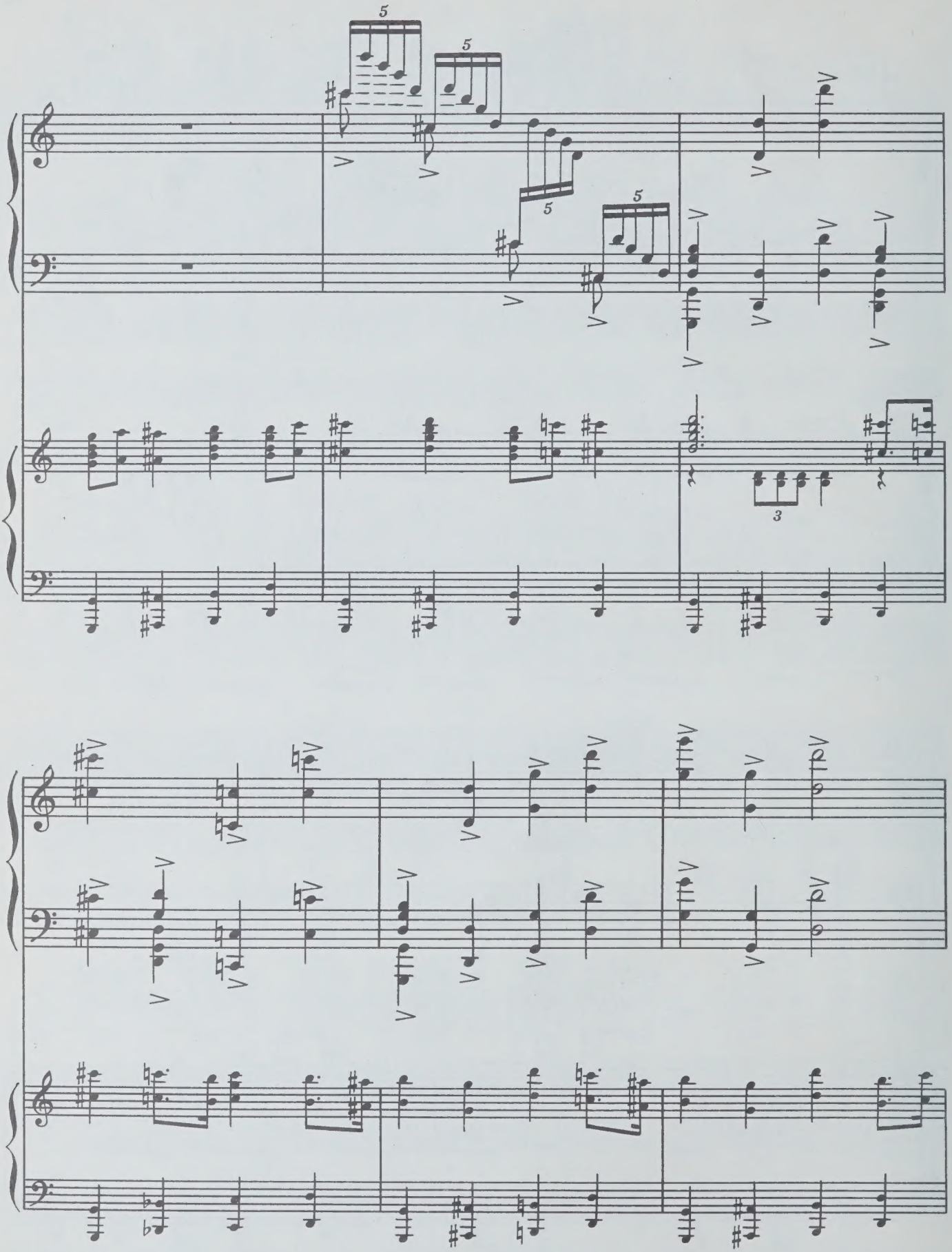
5
5
5
5
3

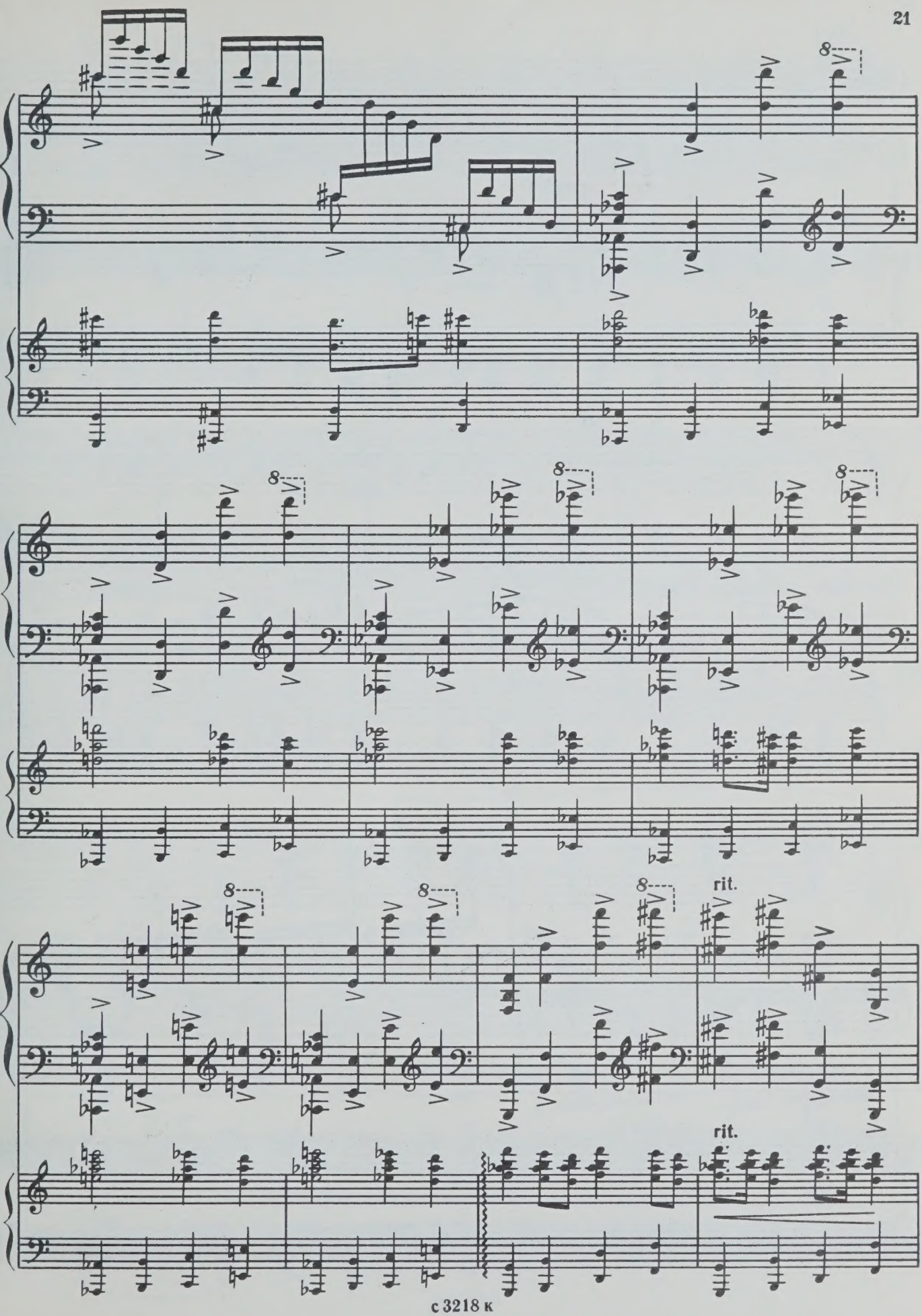
rit.
rit.

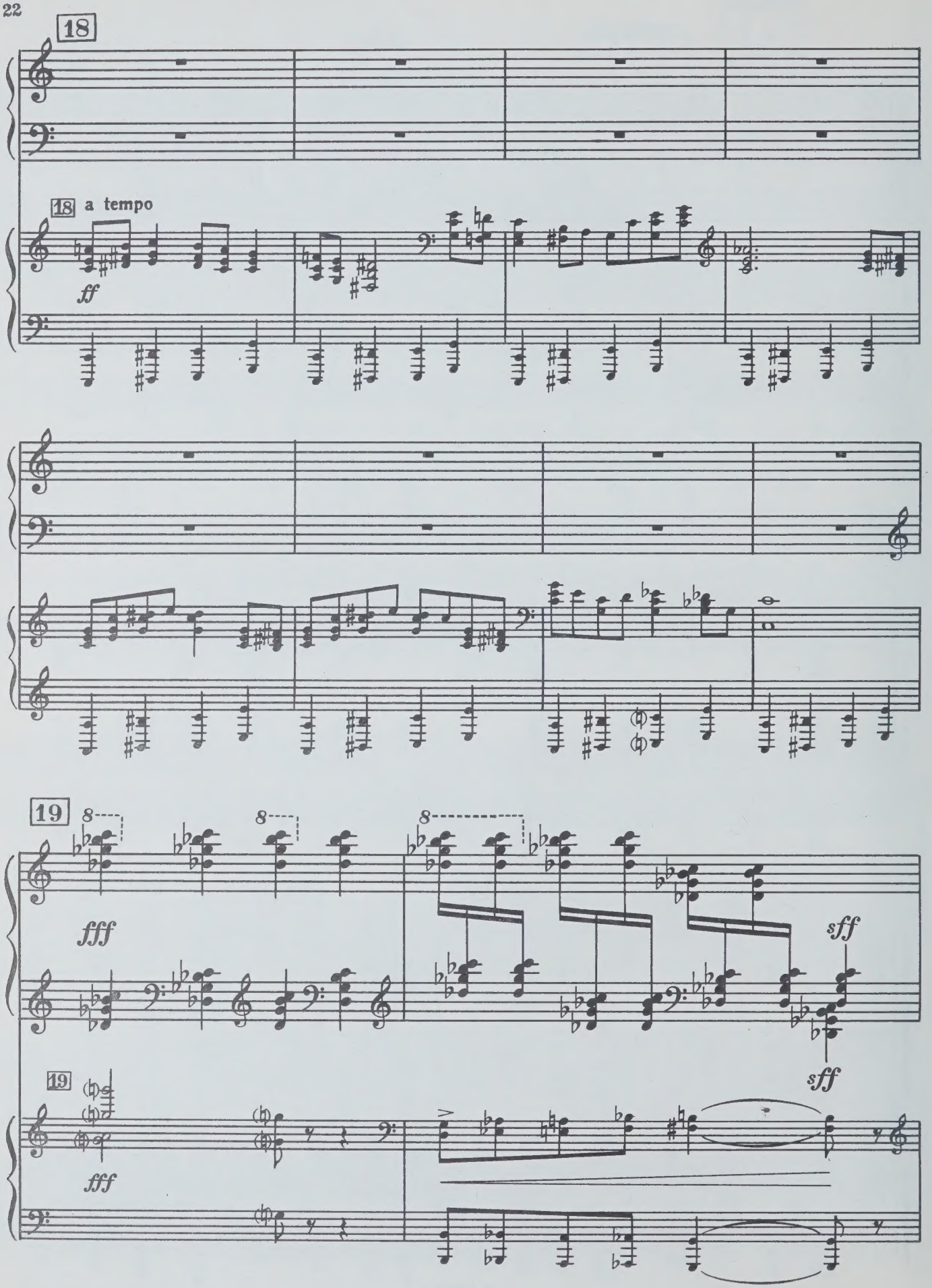
18
18 a tempo
ff
19
fff
sff
sff
19
fff

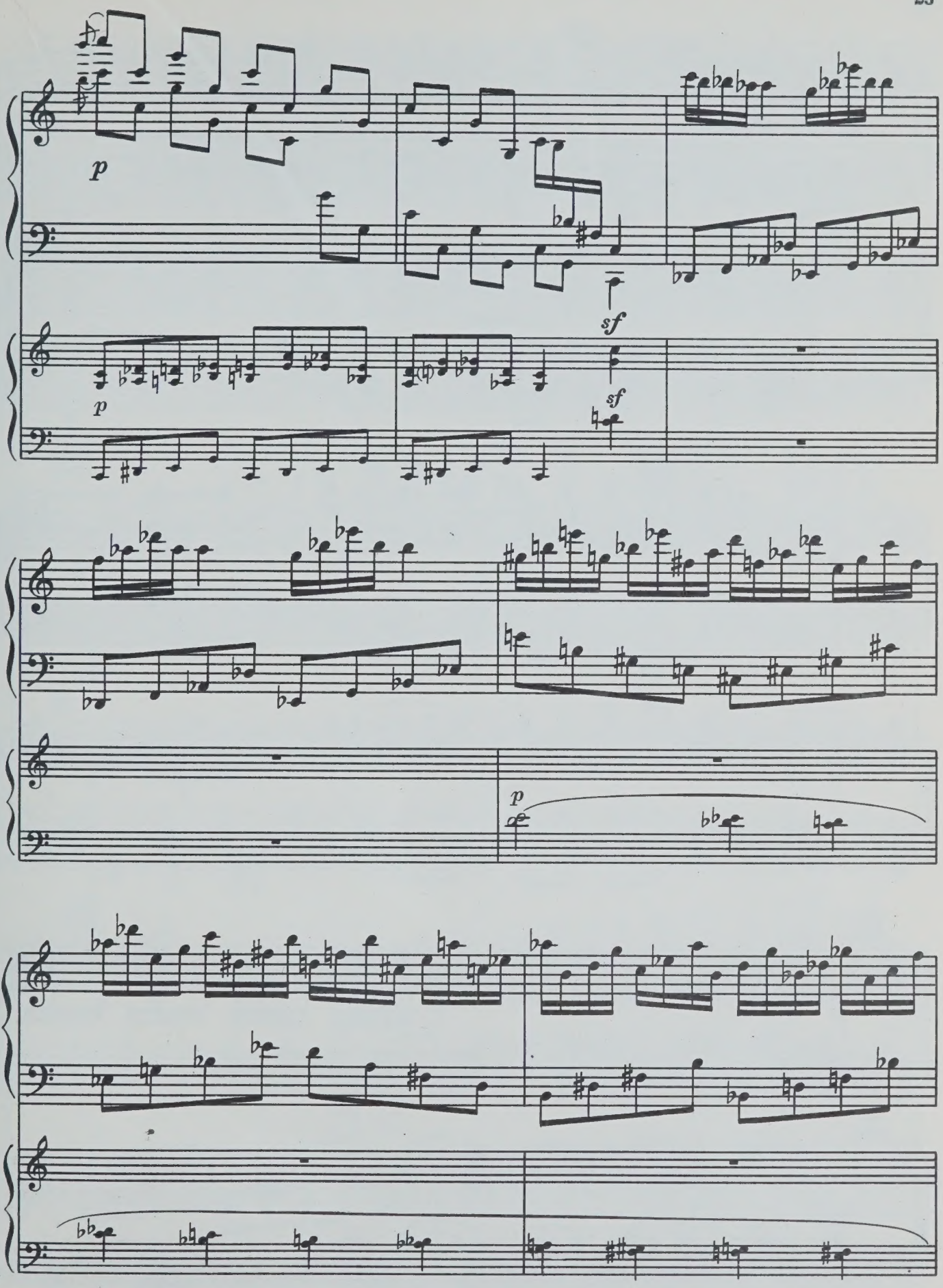
p
sf
p
sf
p

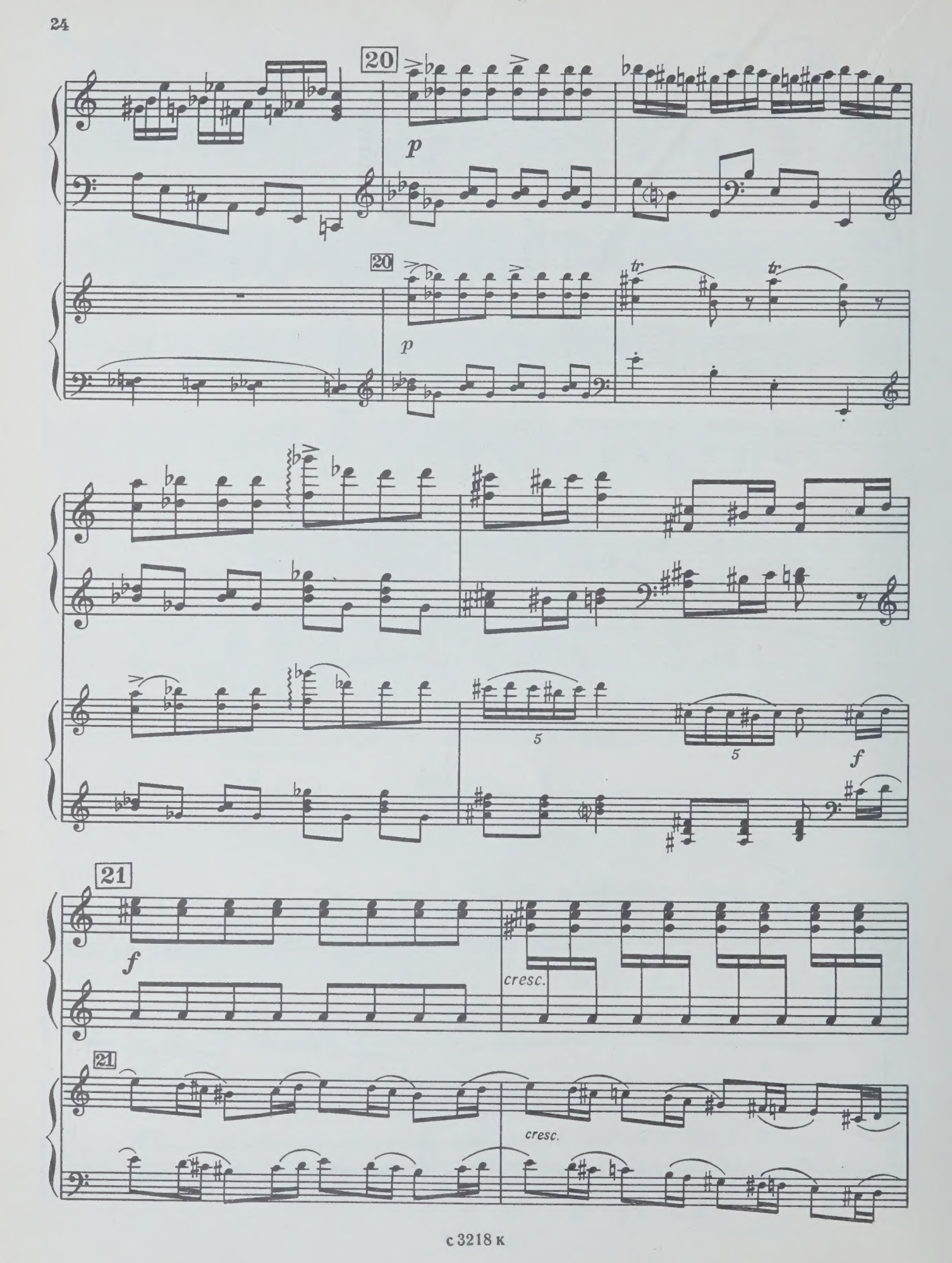
20
p
20
p
tr
tr
5
5
f
21
f
cresc.
21
cresc.

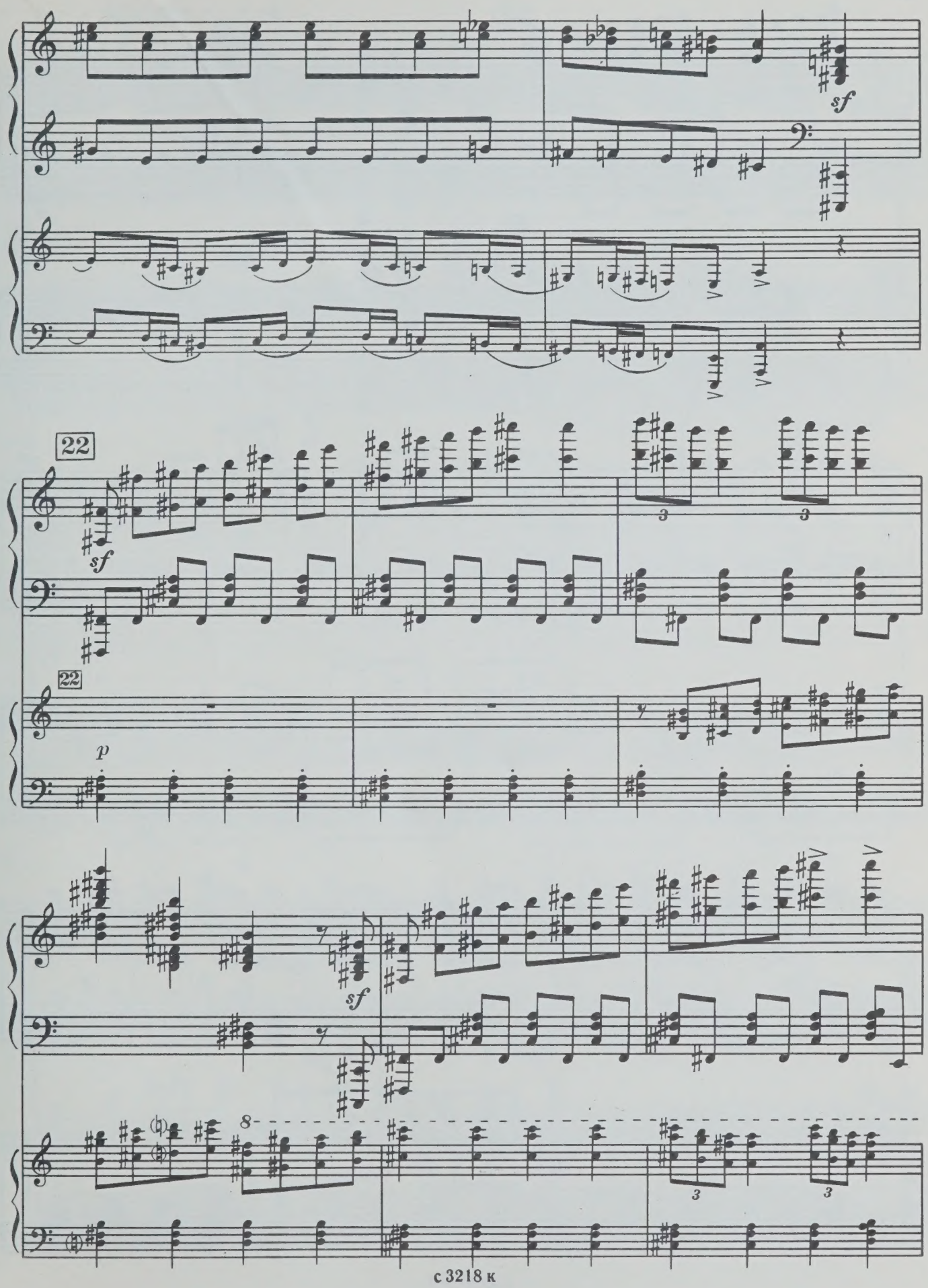
sf
22
sf
3
3
22
p
sf
8
3
3

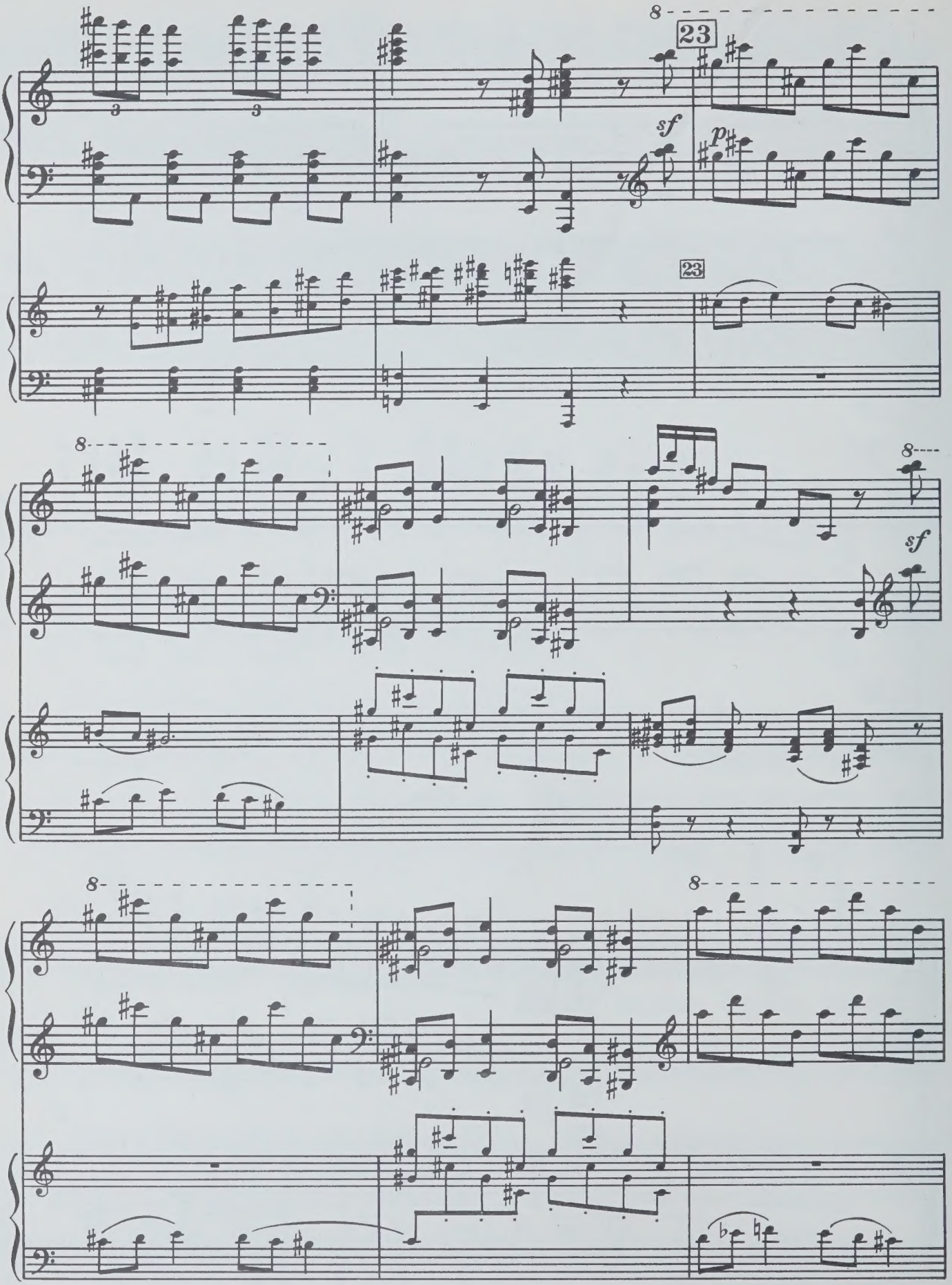
23
sf
p
23
sf

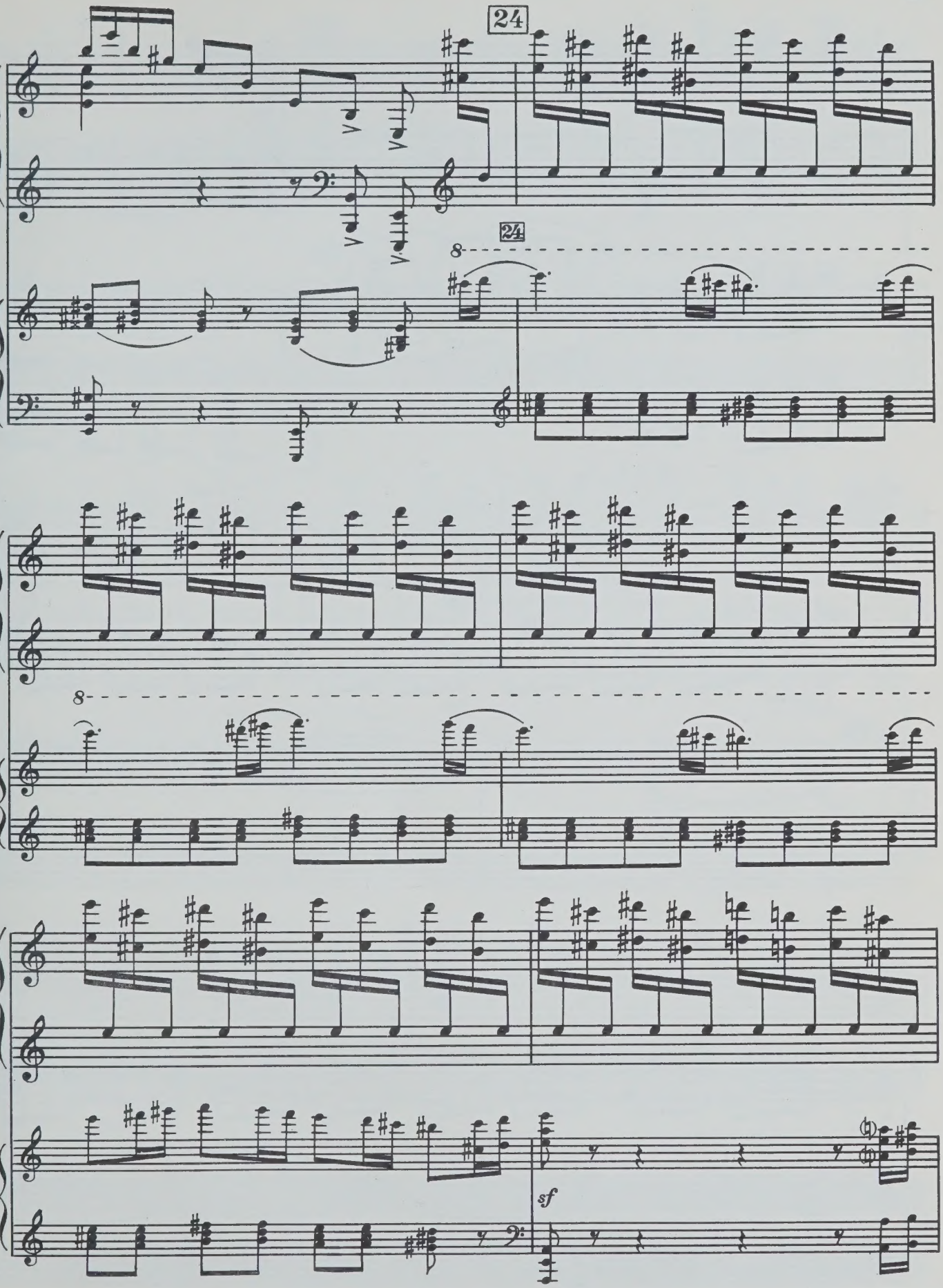
24
24
8
8
sf

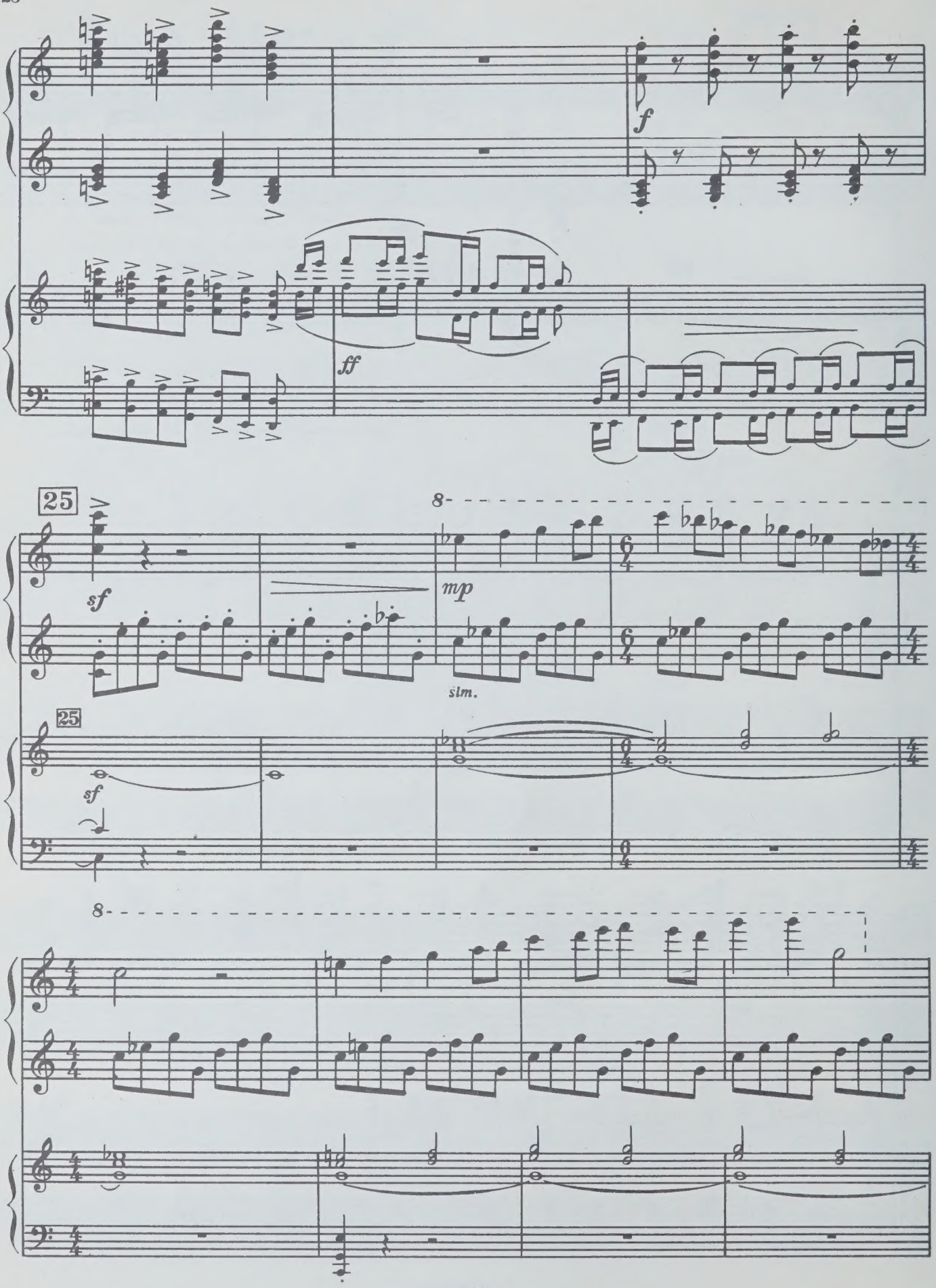
f
ff
25
sf
8
mp
sim.
25
sf
8

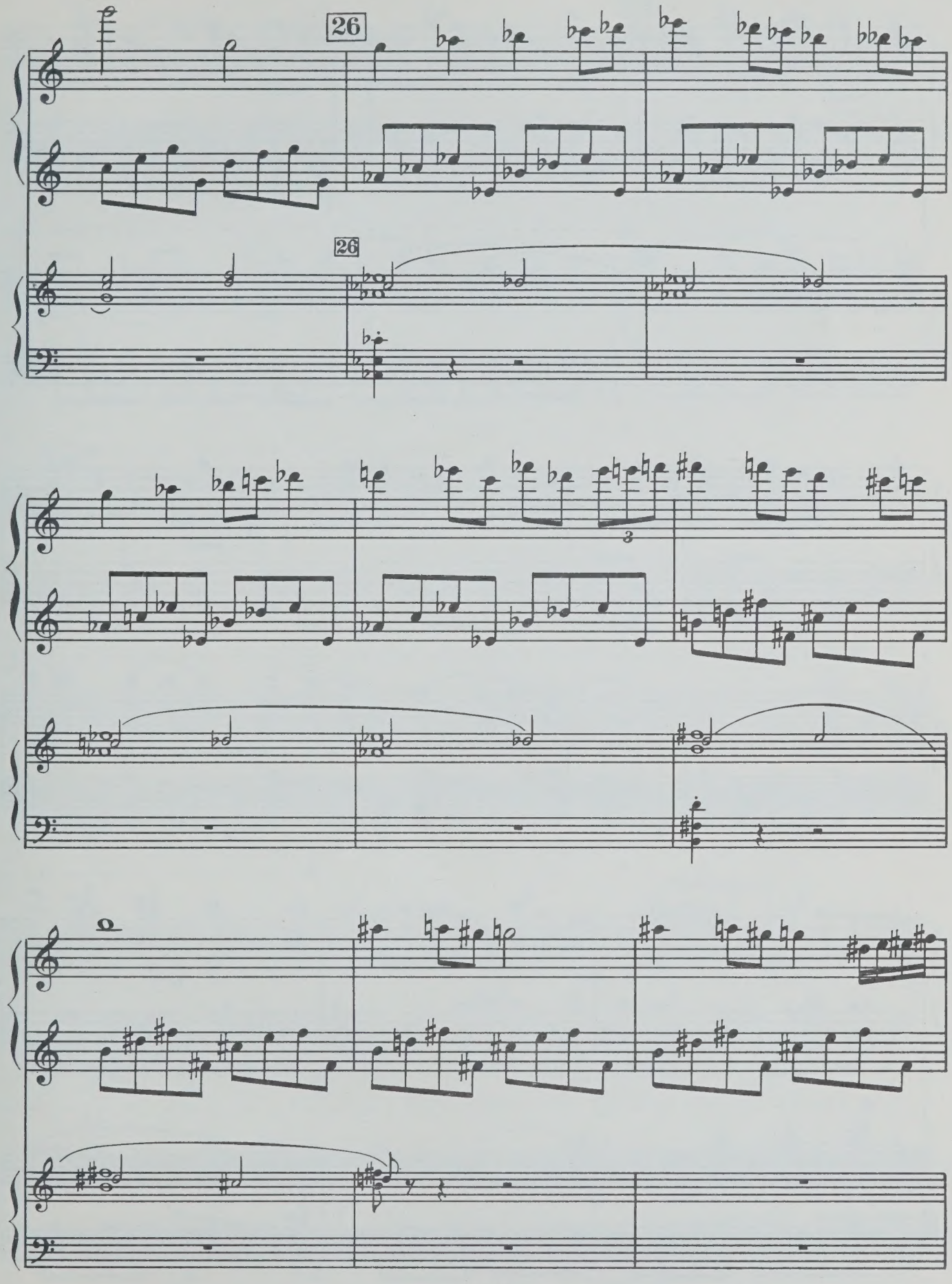
26
26
3

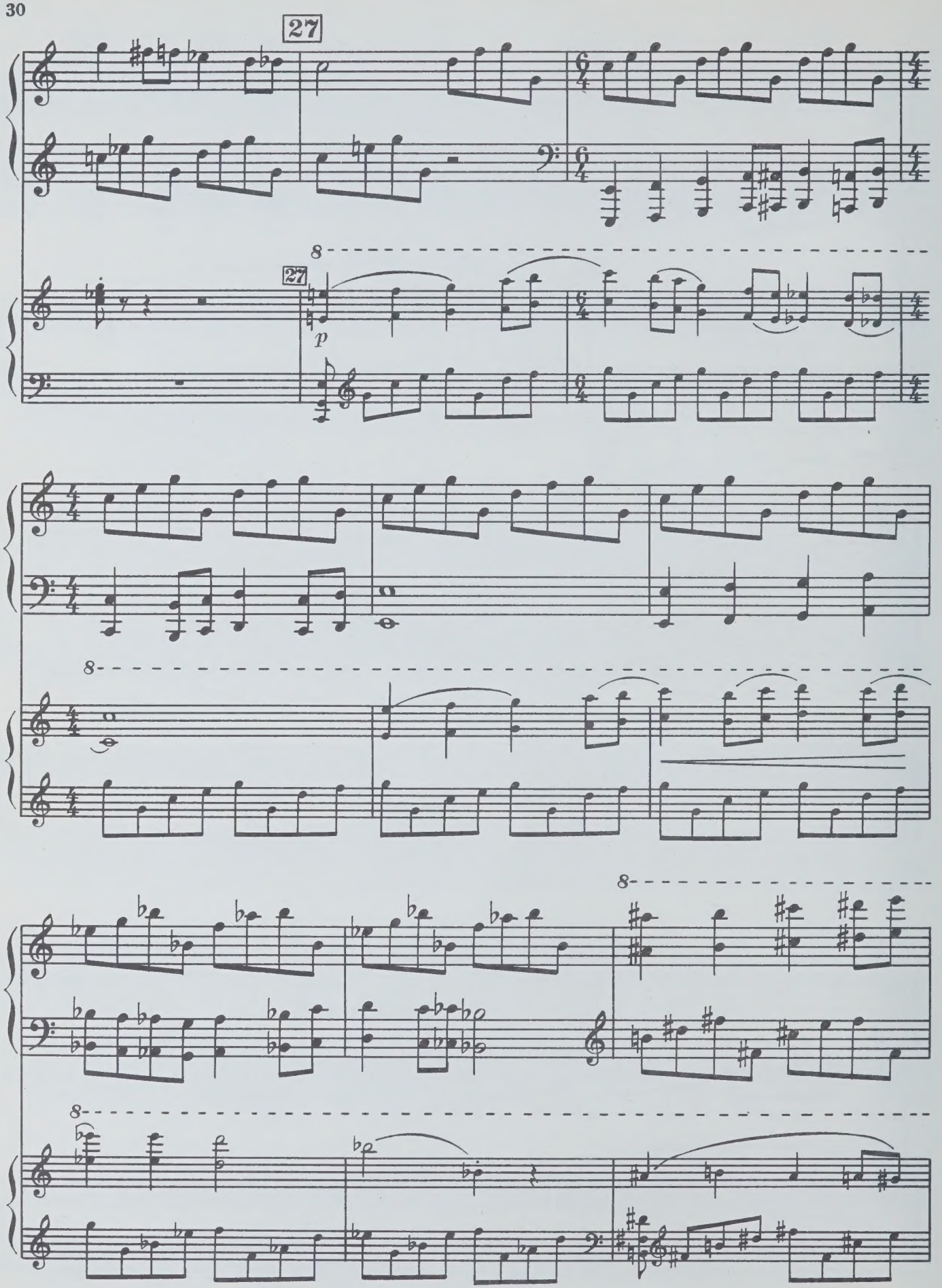
27
27
p

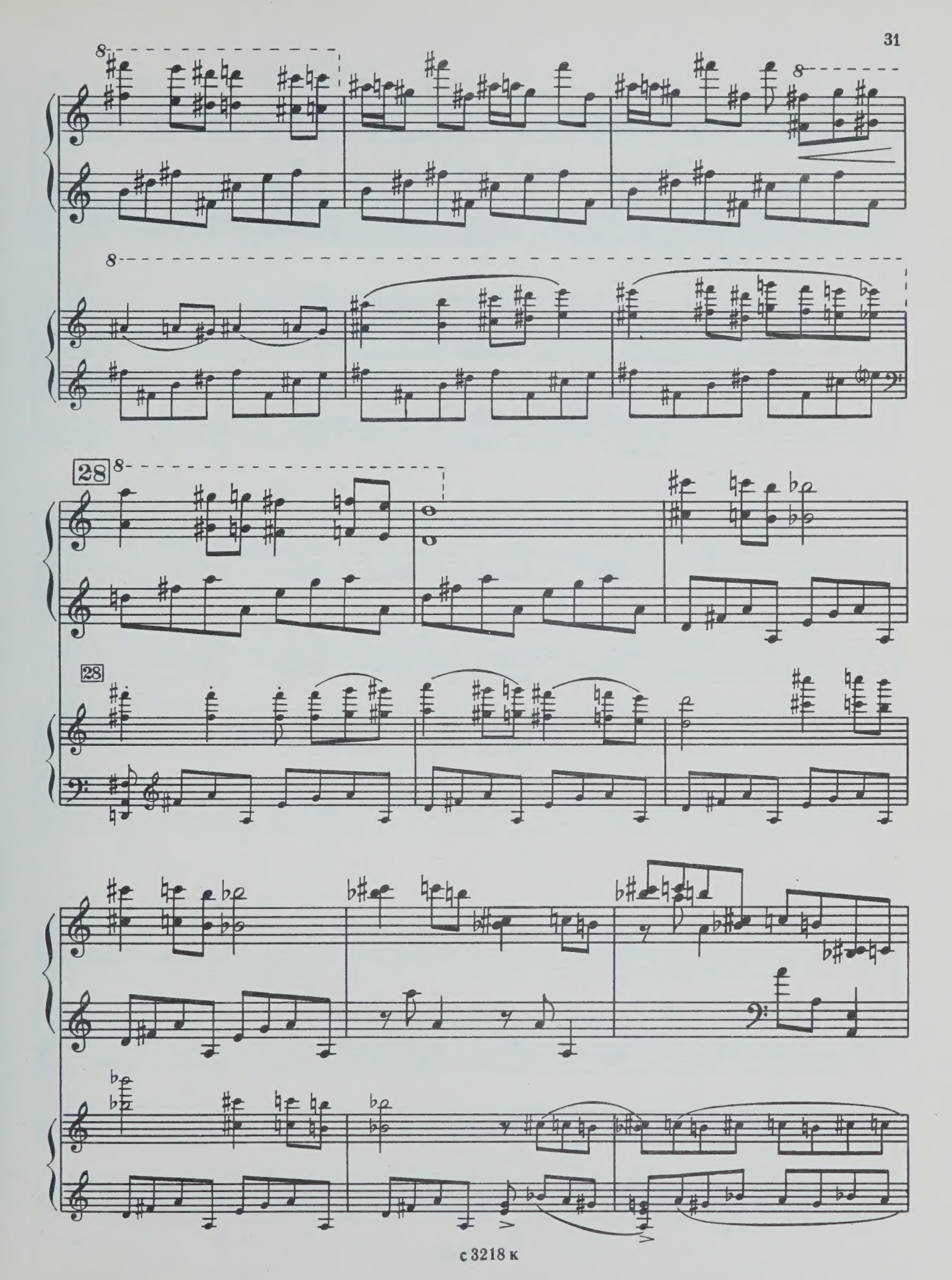
8
8
8
28
8
28

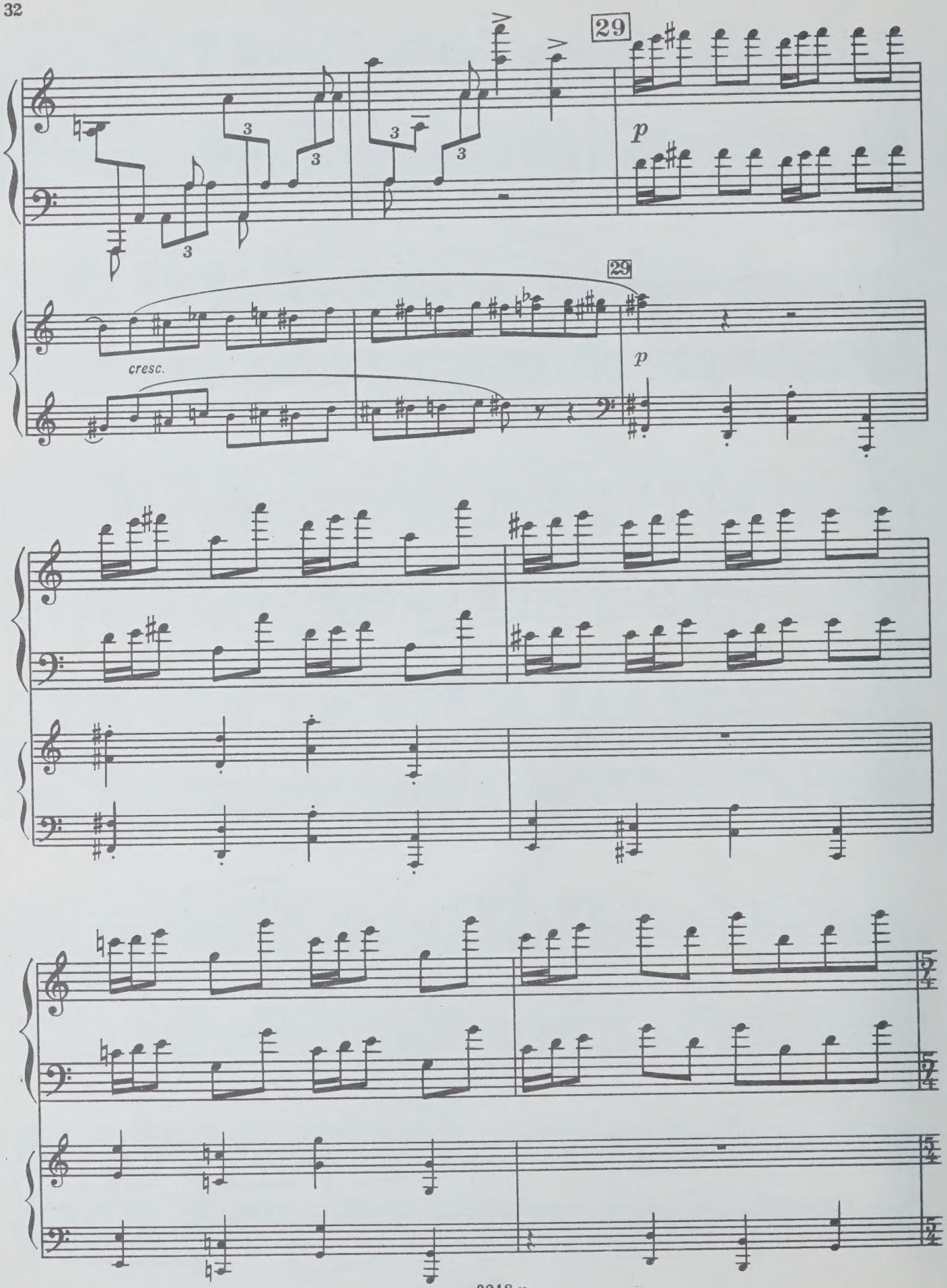
29
p
cresc.
29
p

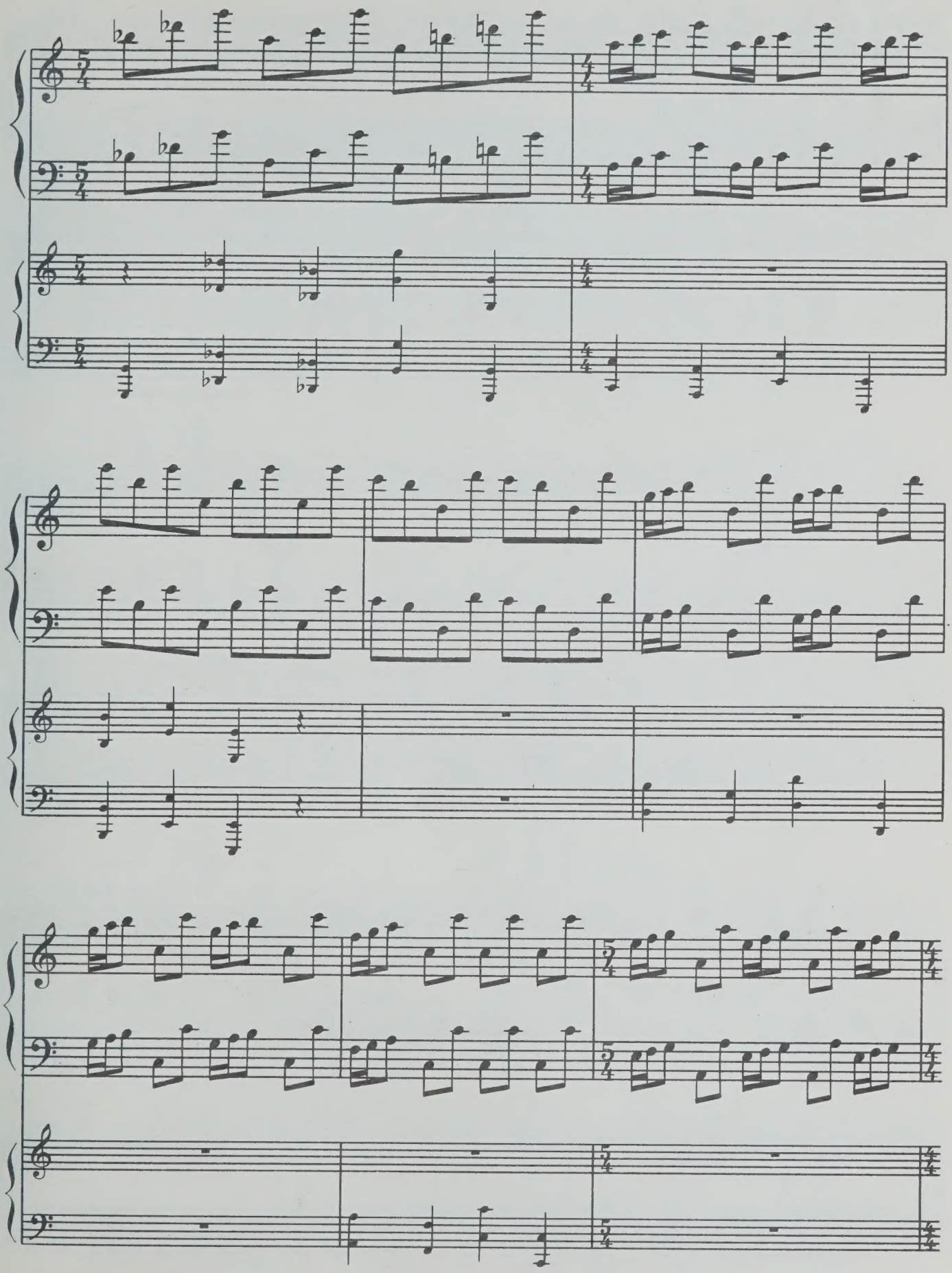

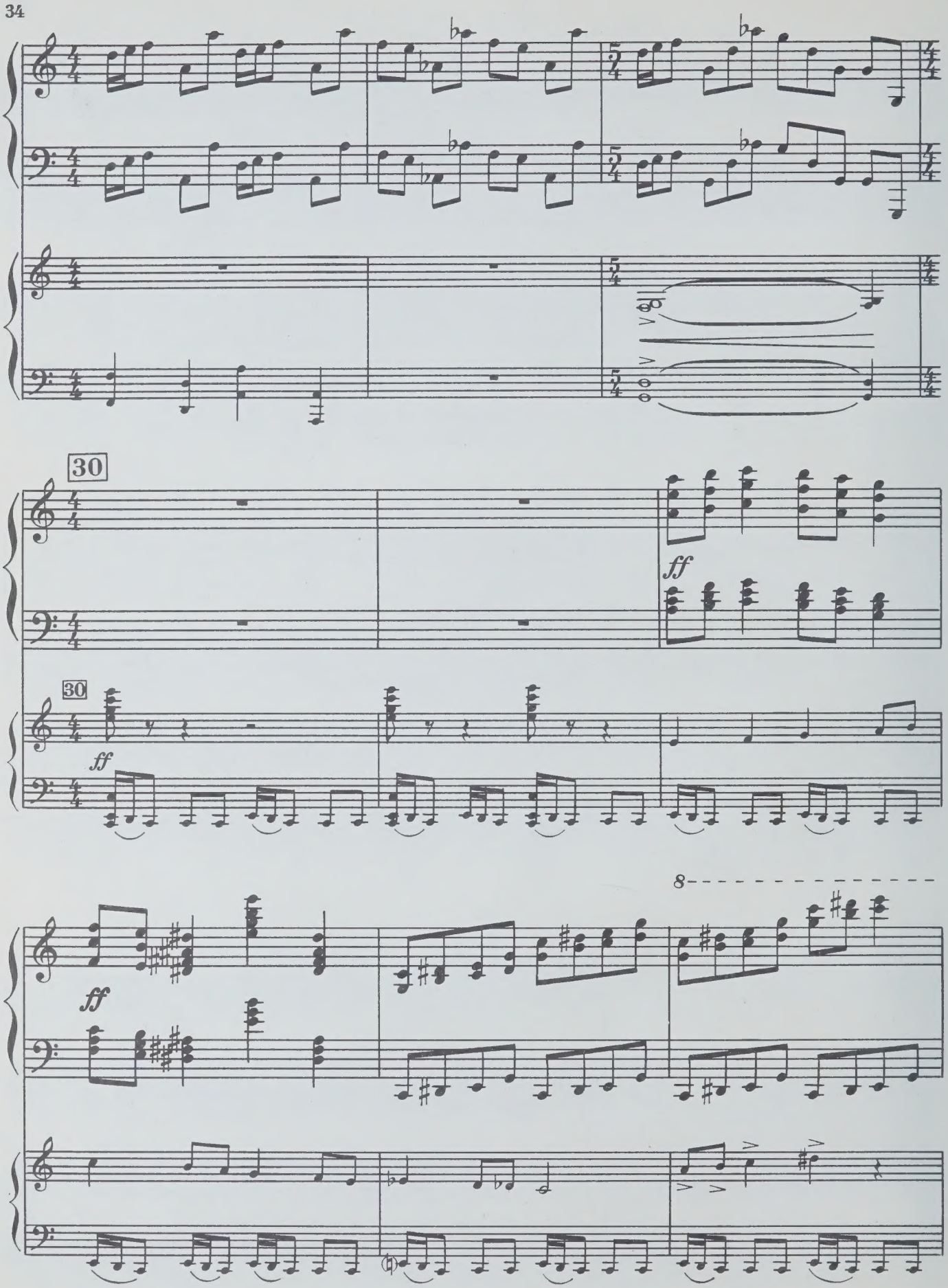
30
ff
30
ff
ff
8

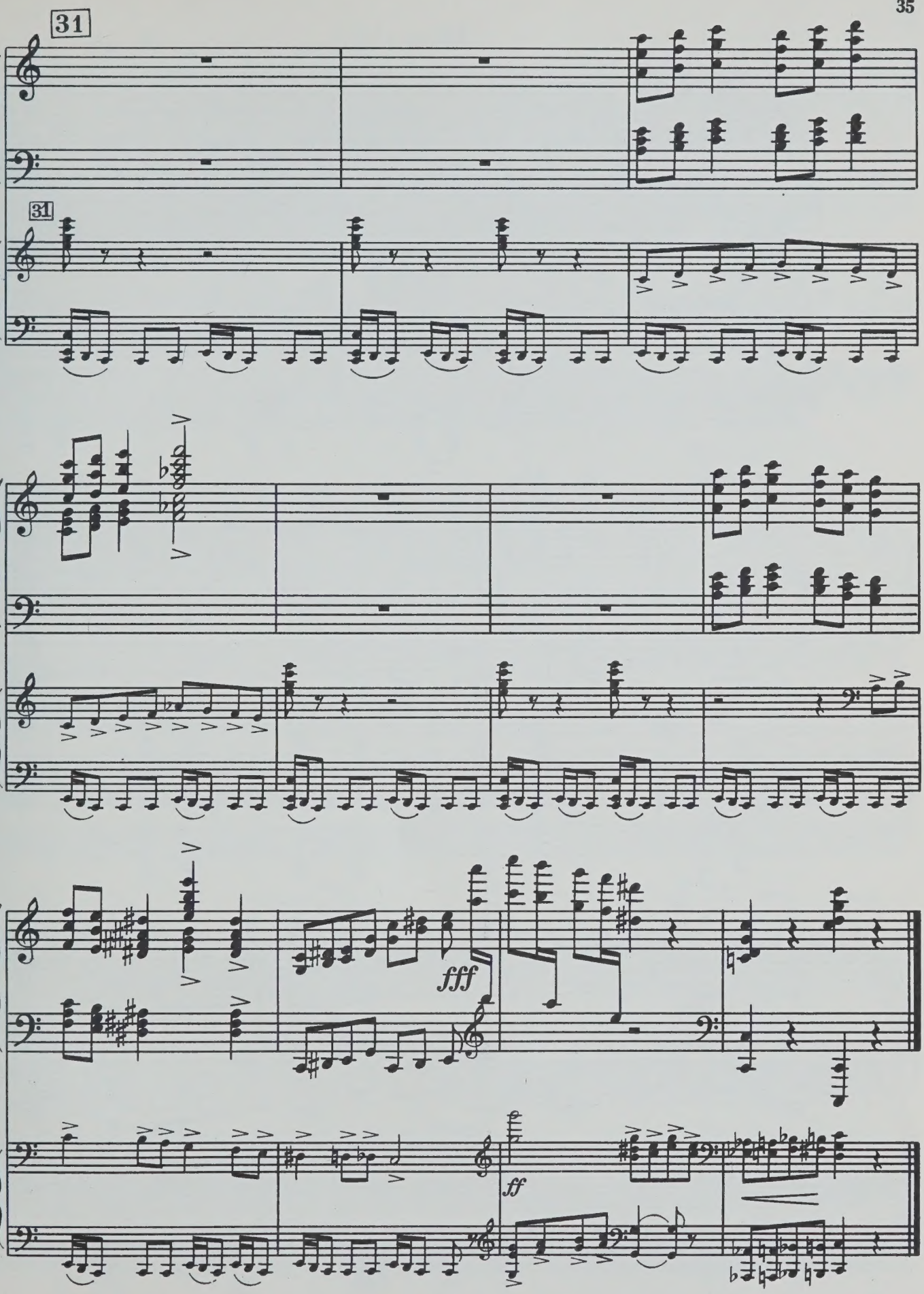

с 3218 к

II

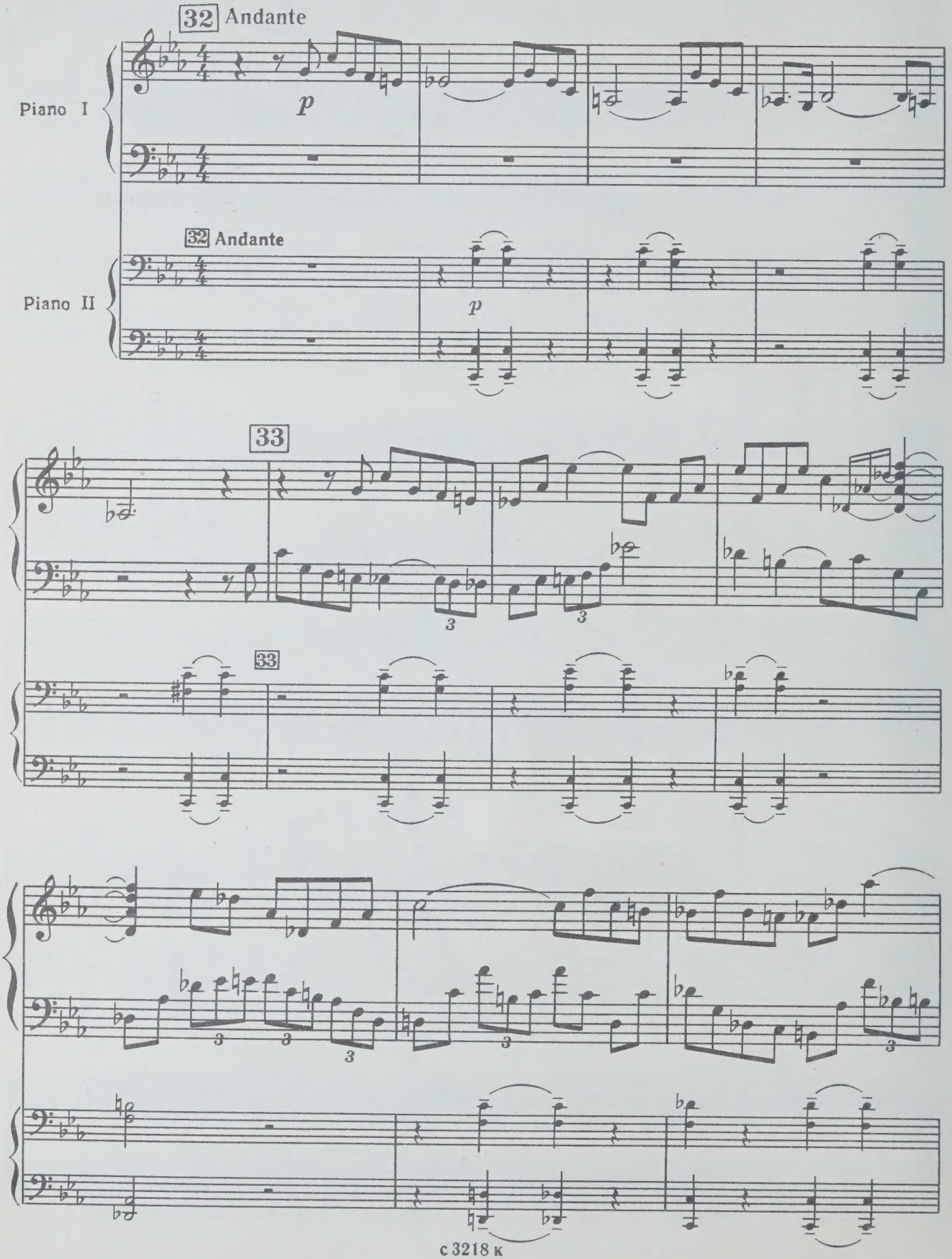

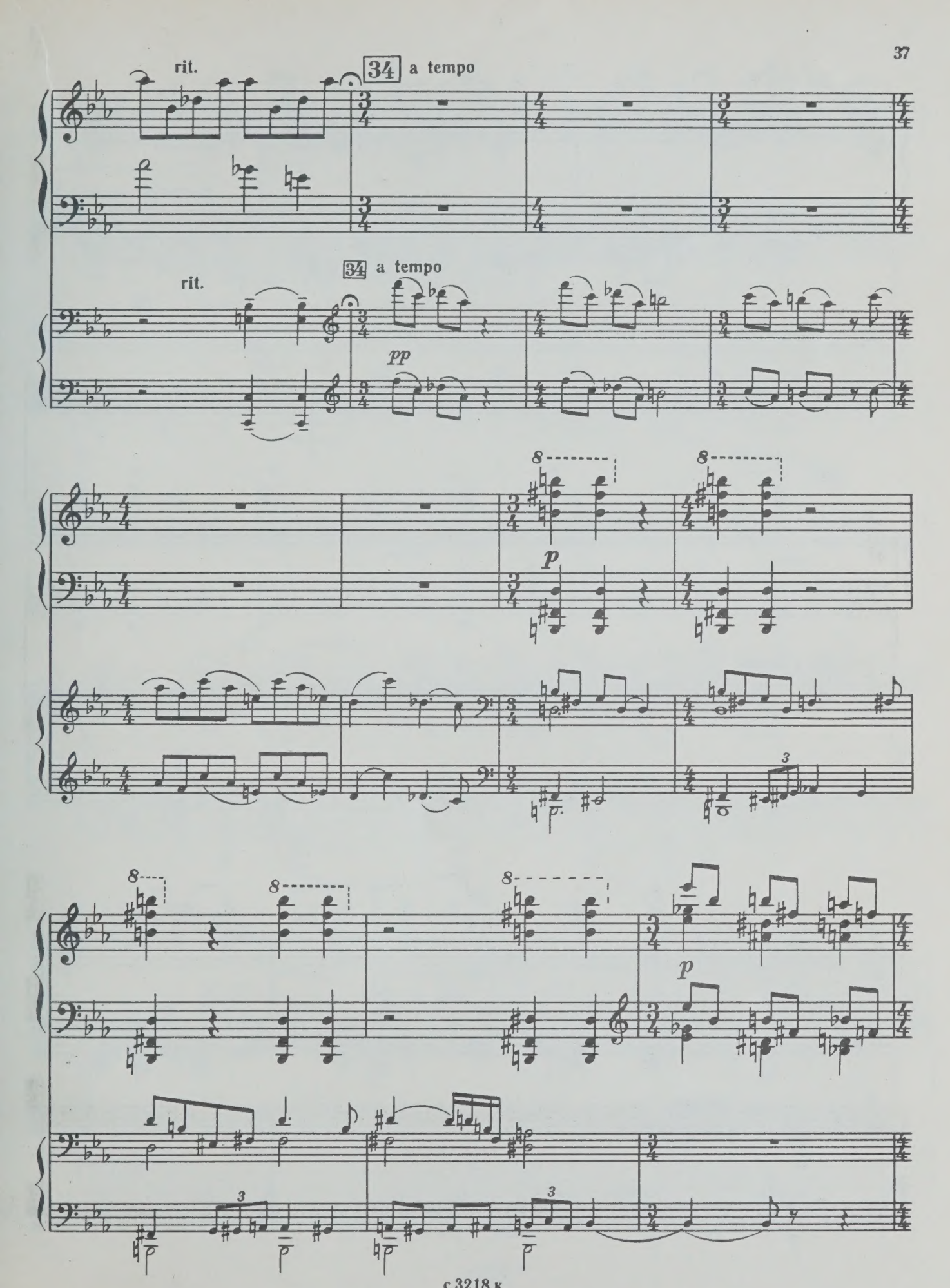
rit.
34 a tempo
rit.
34 a tempo
pp
p
p

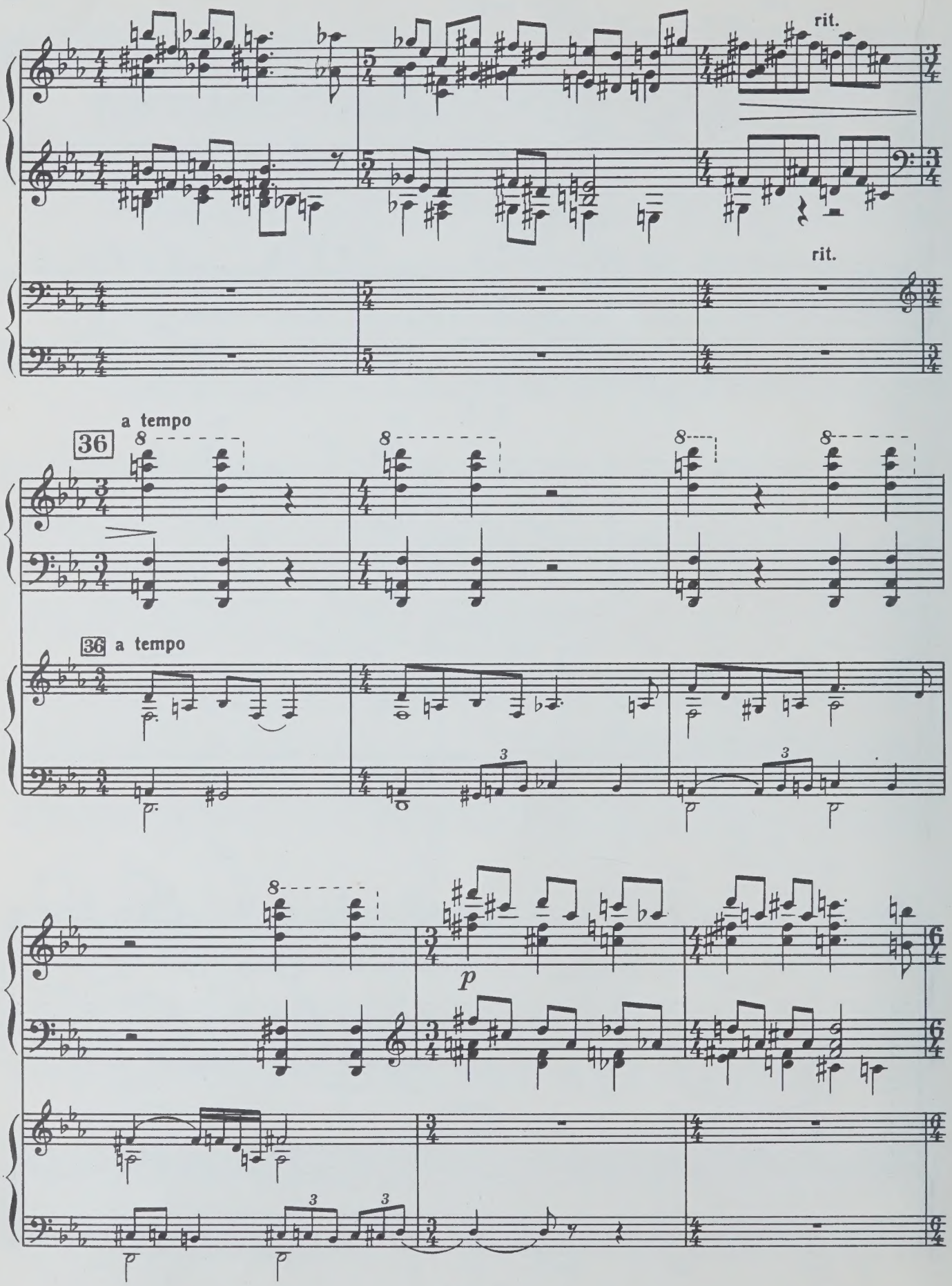
rit.
rit.
36
a tempo
8
36 a tempo
3
p

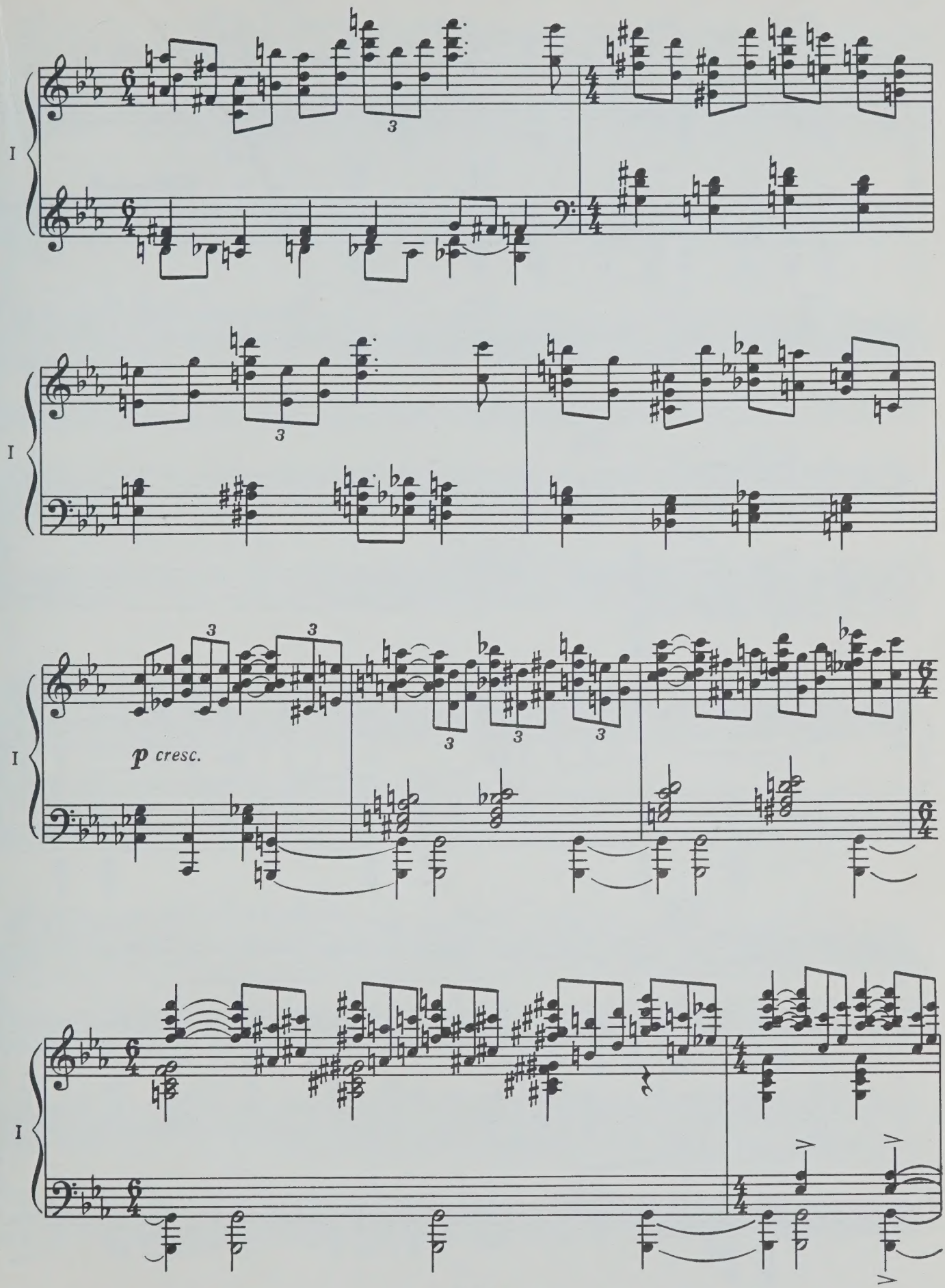
I
p cresc.

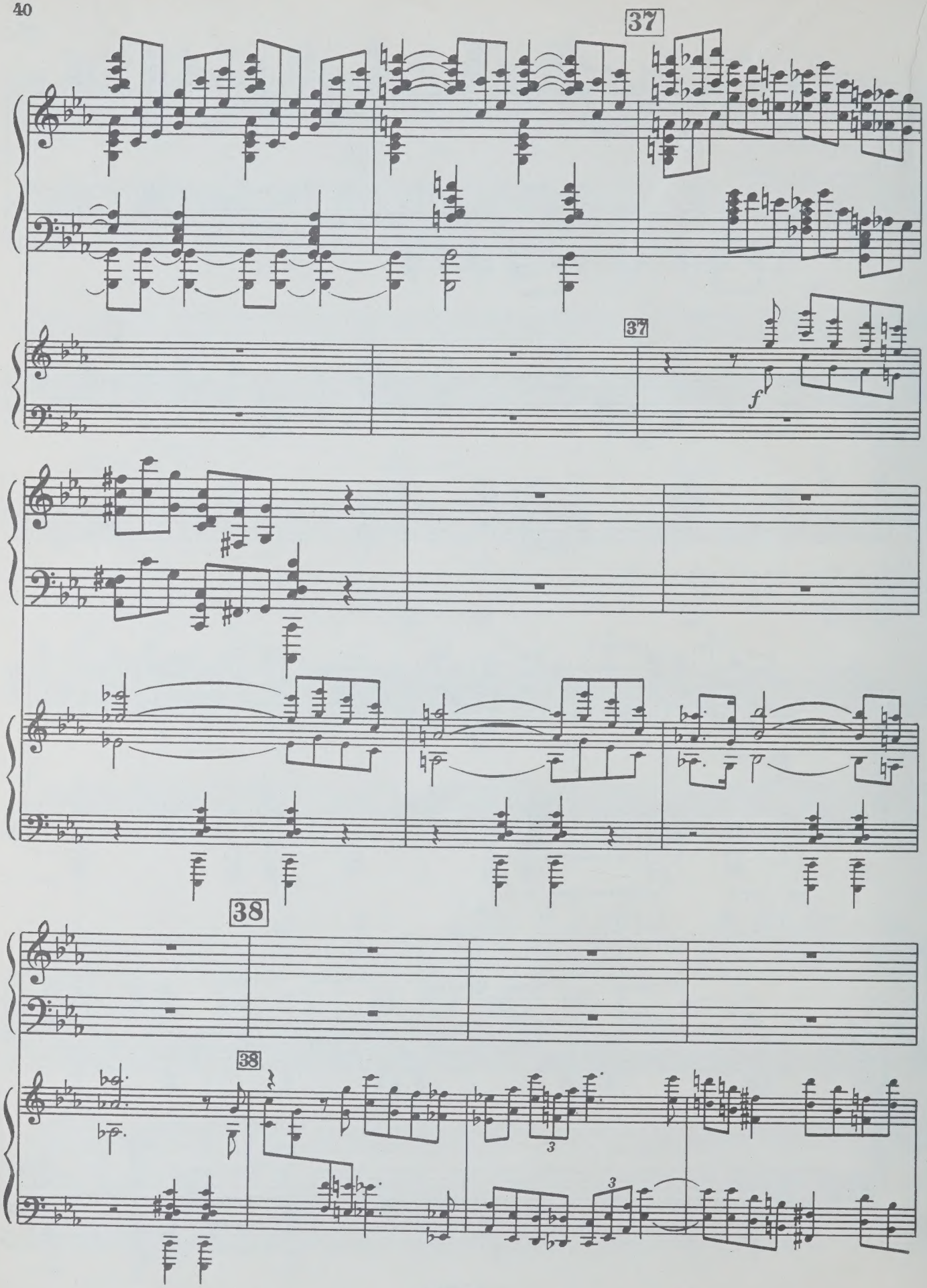
37
37
f
38
38
3
3

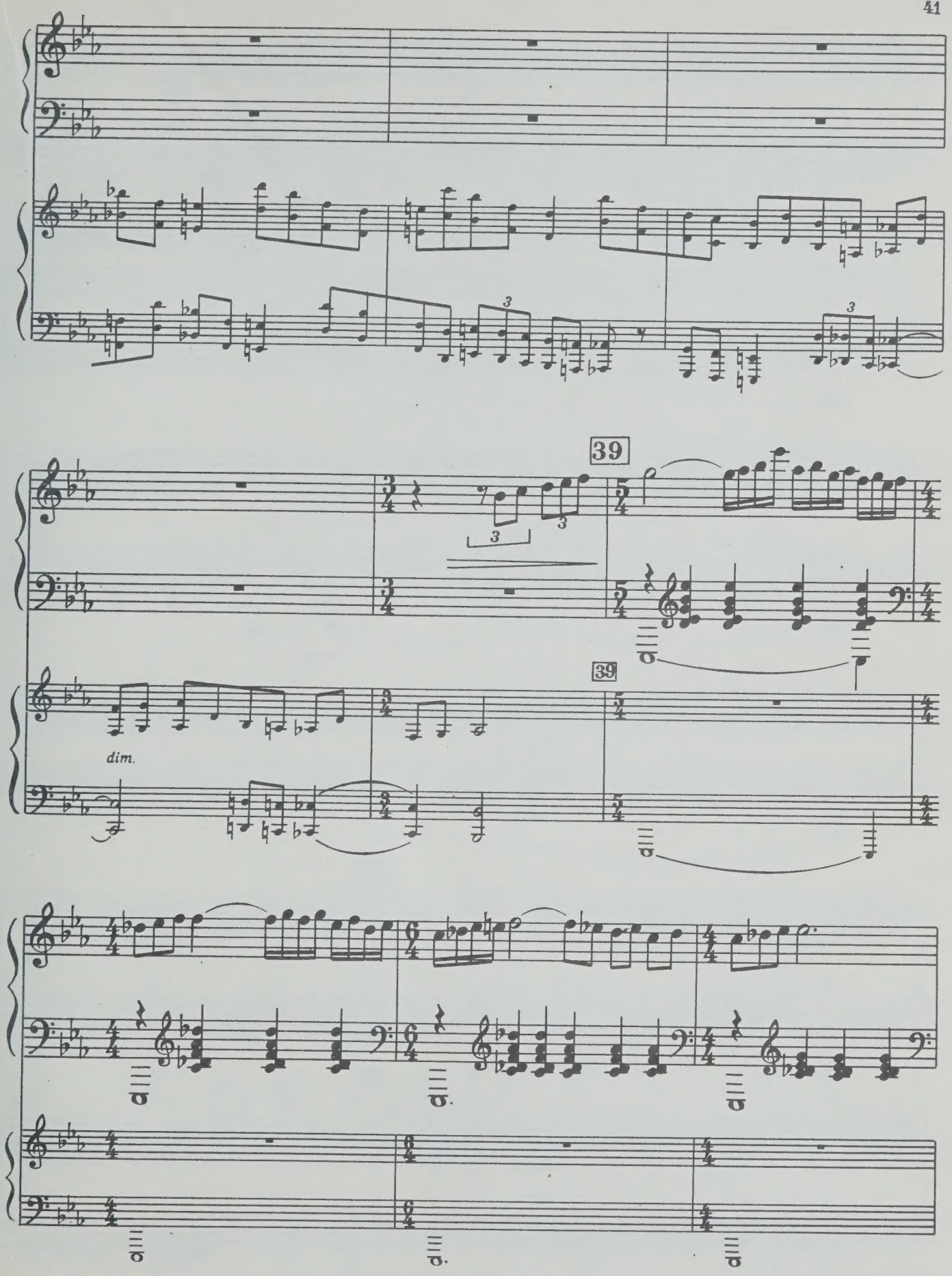
39
39
dim.

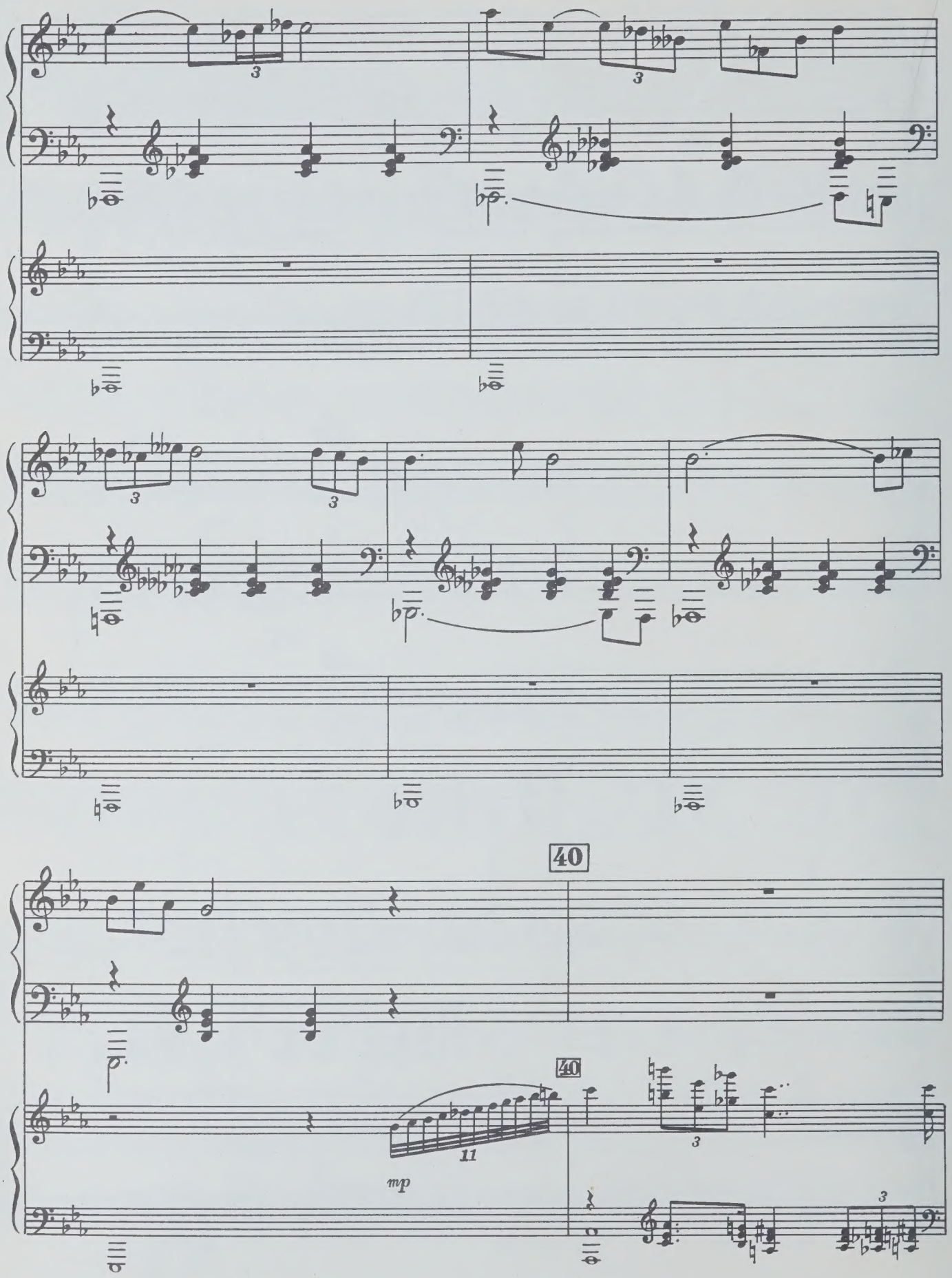
40
40
mp
11

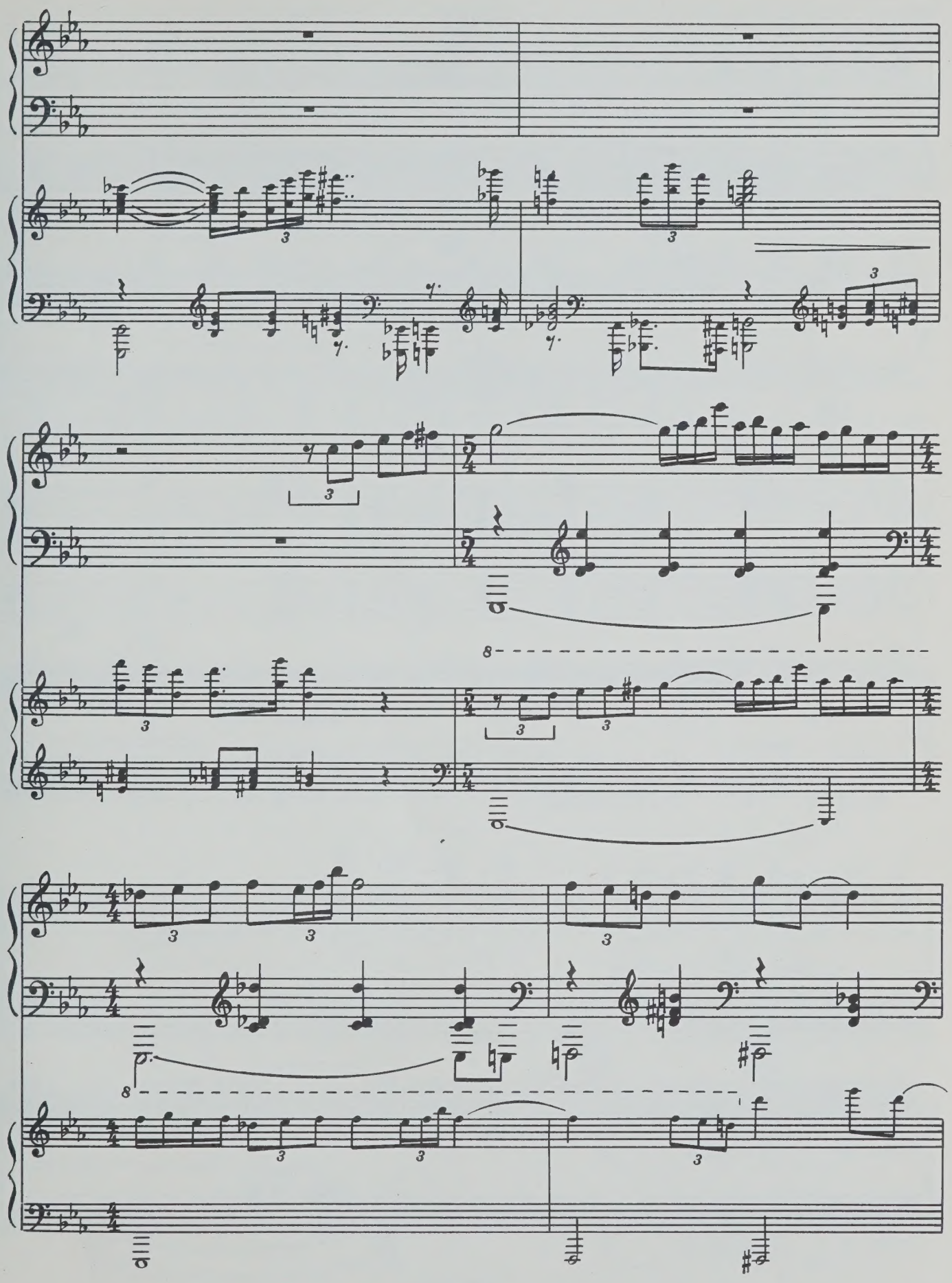

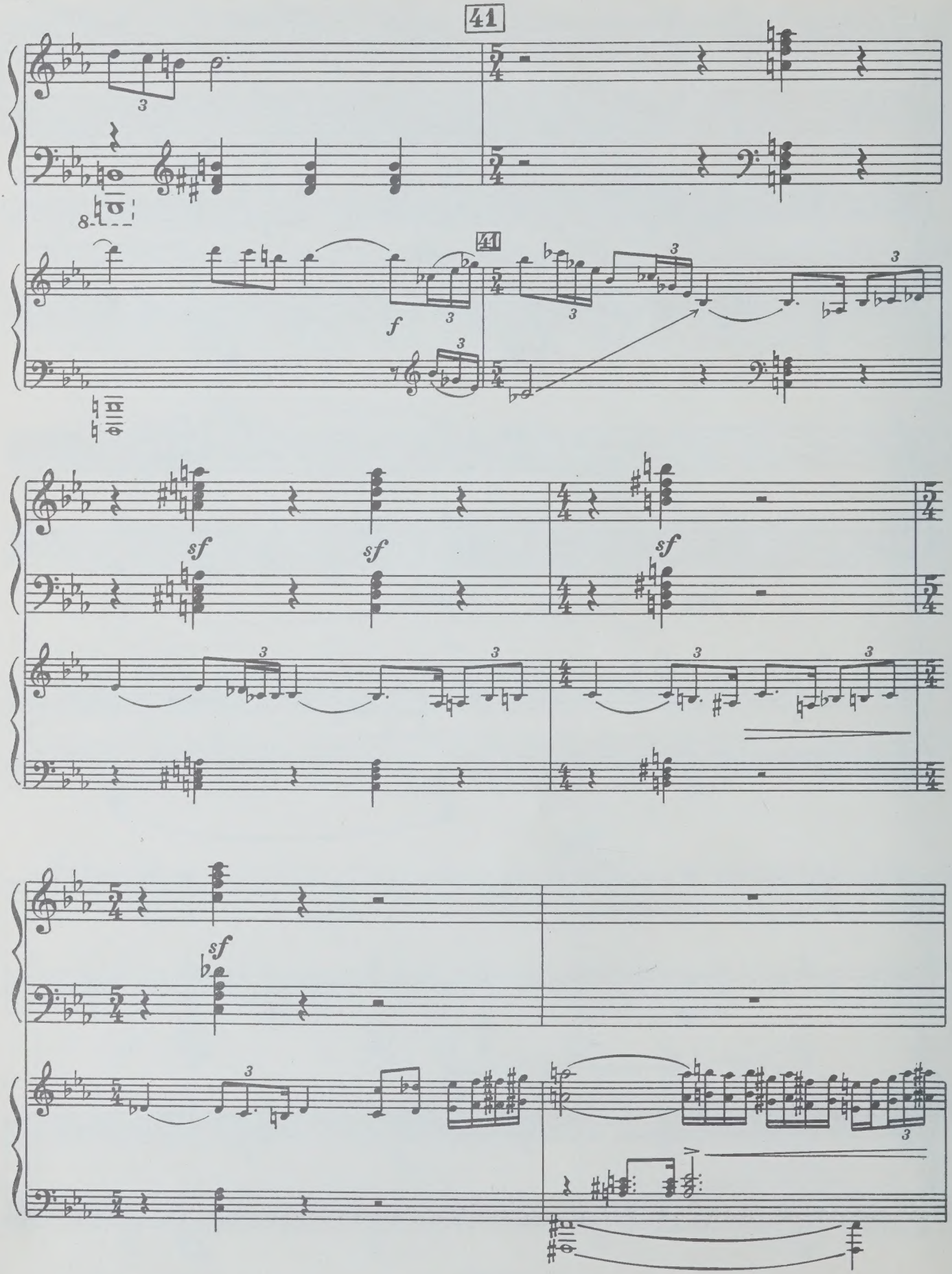
41
41
f
sf
sf
sf
sf

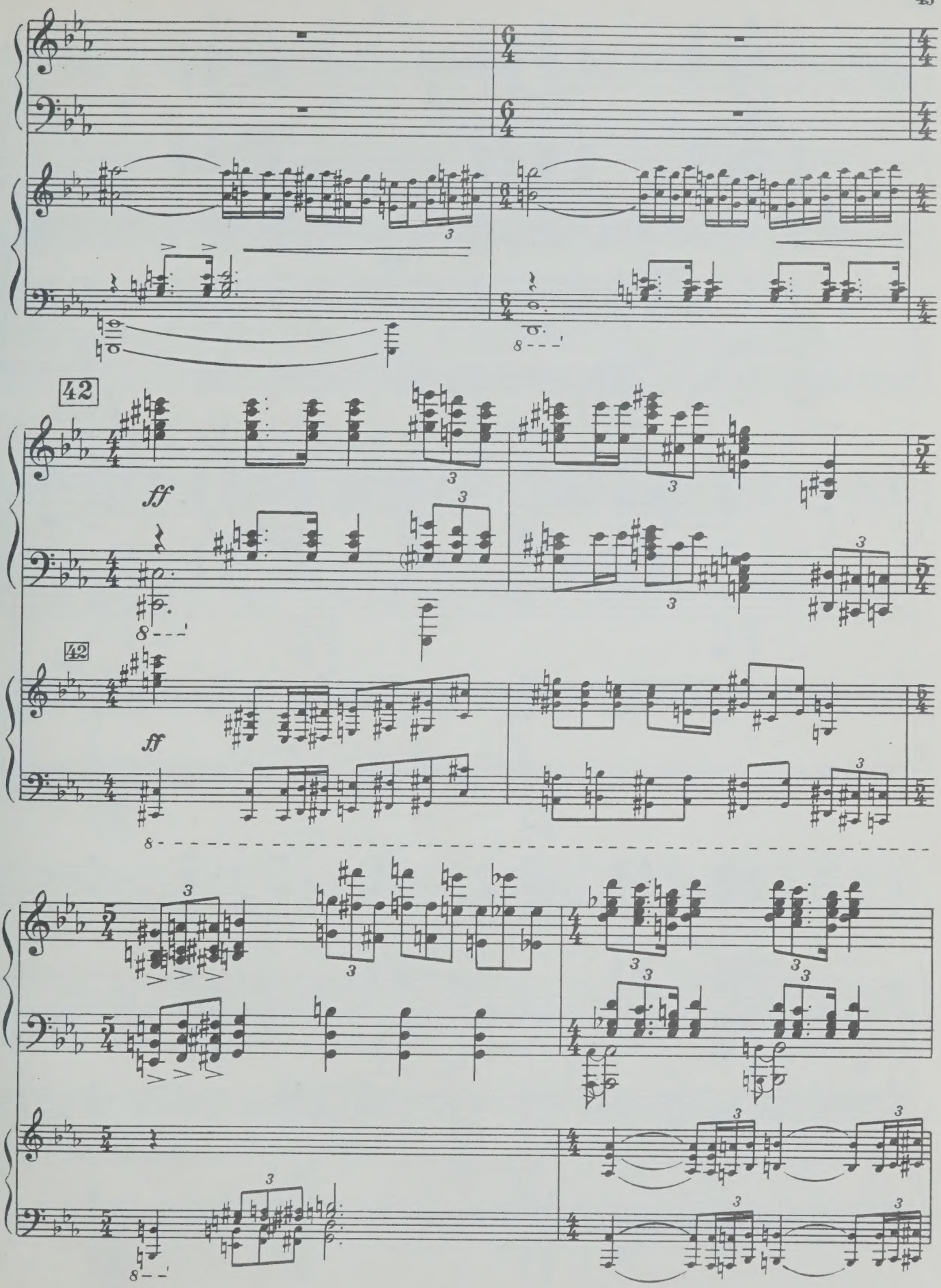
42
ff
42
ff

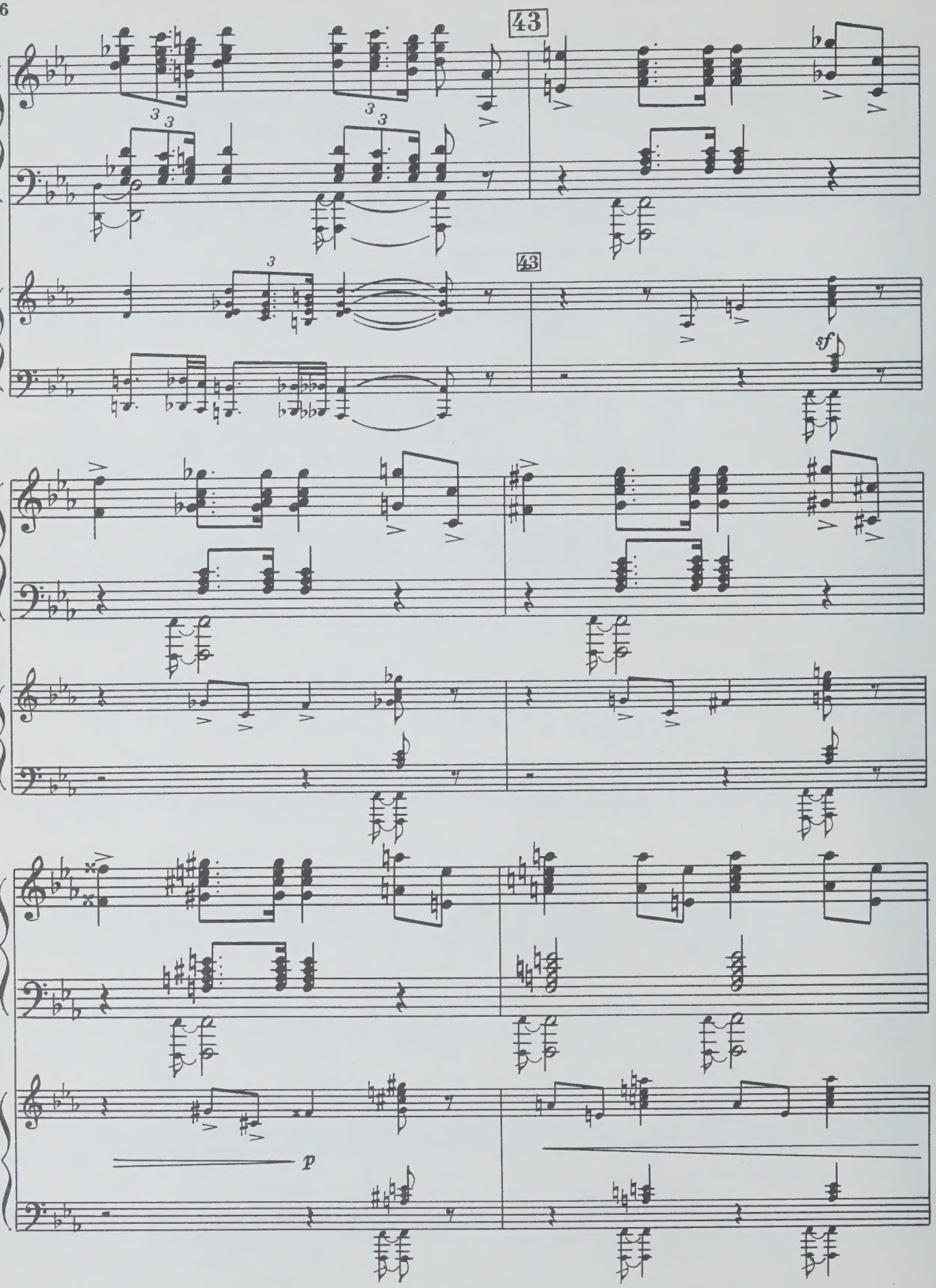
43
43
sf
p

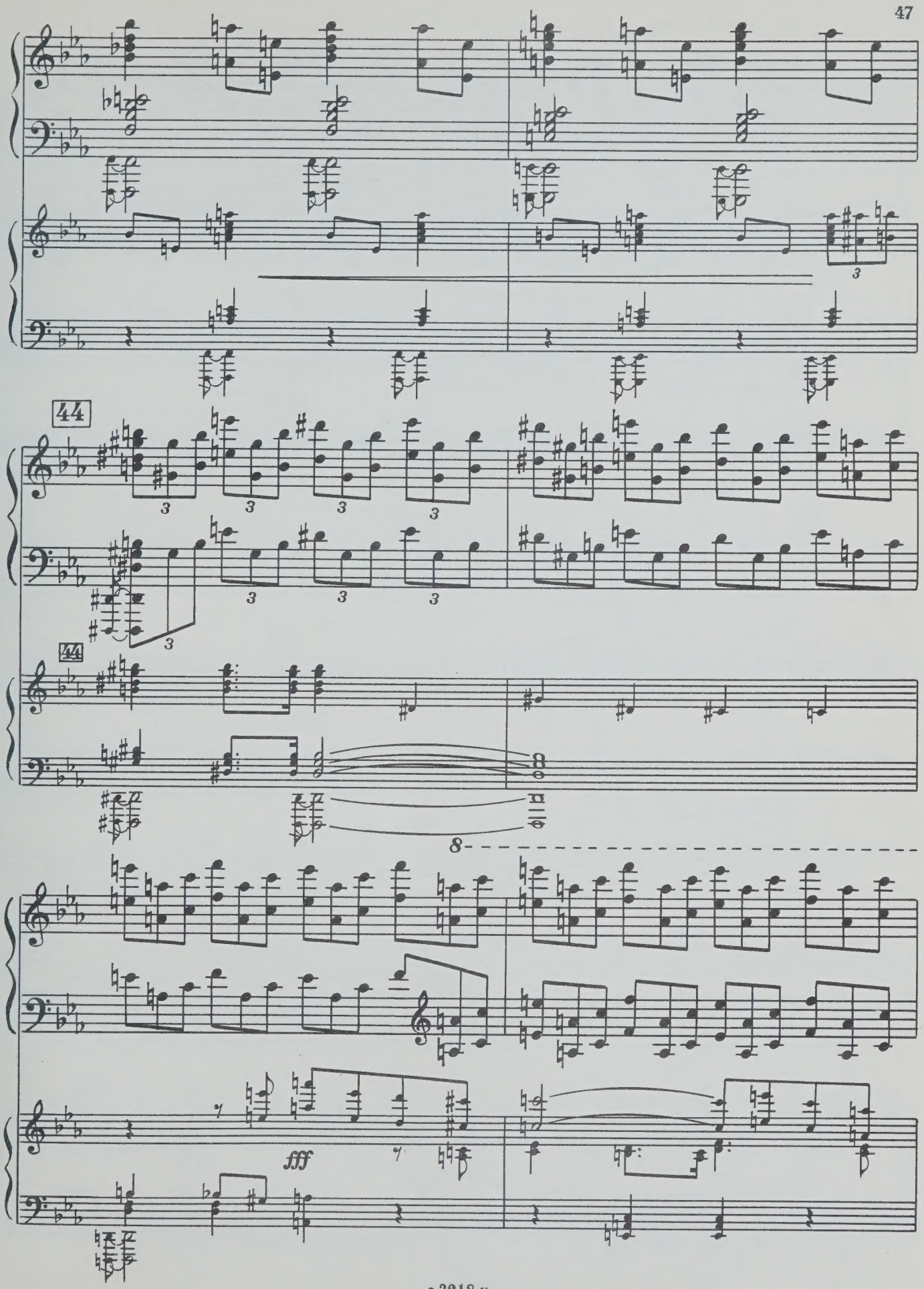
44
44
fff

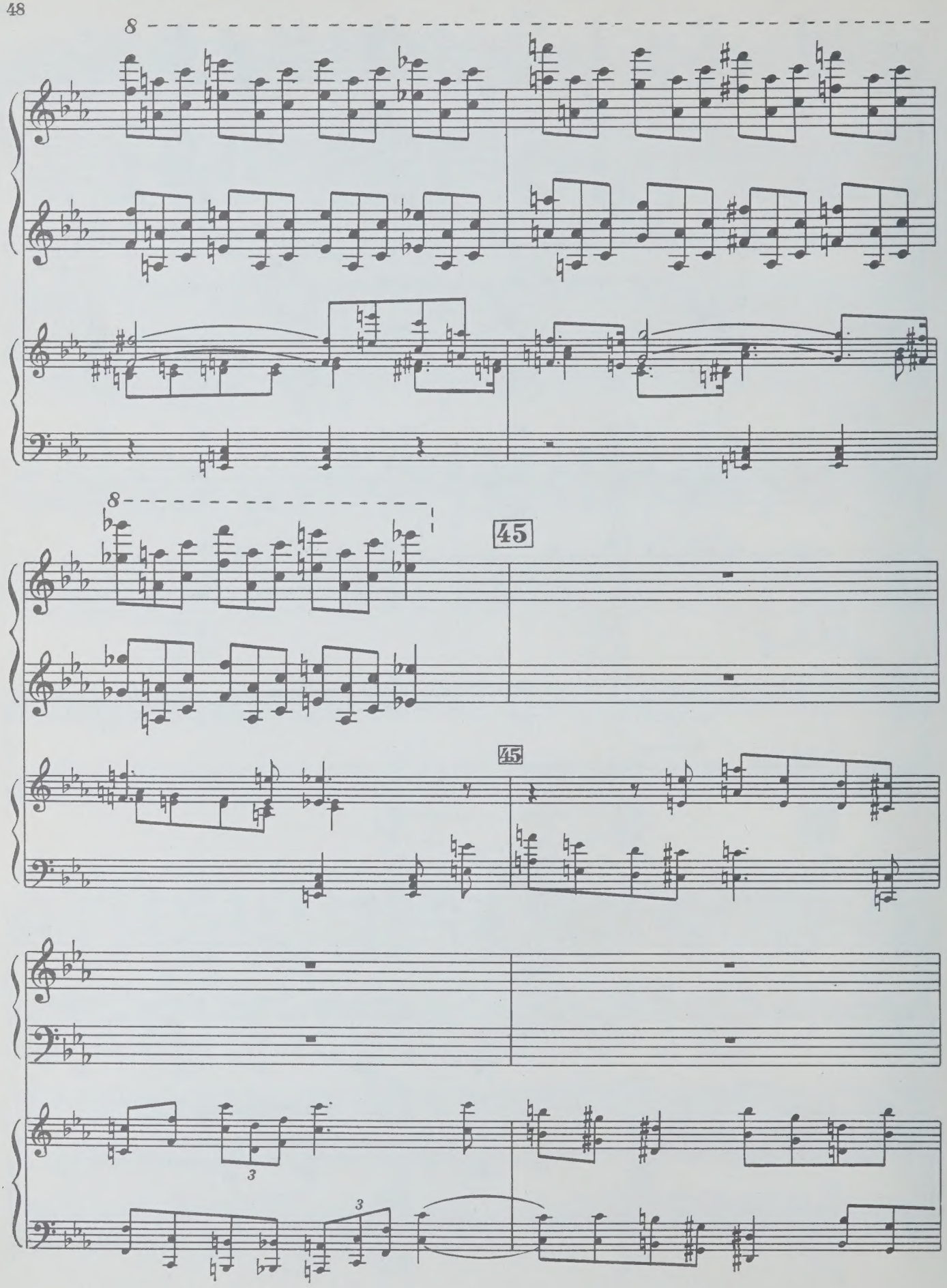
8
8
45
45
3
3

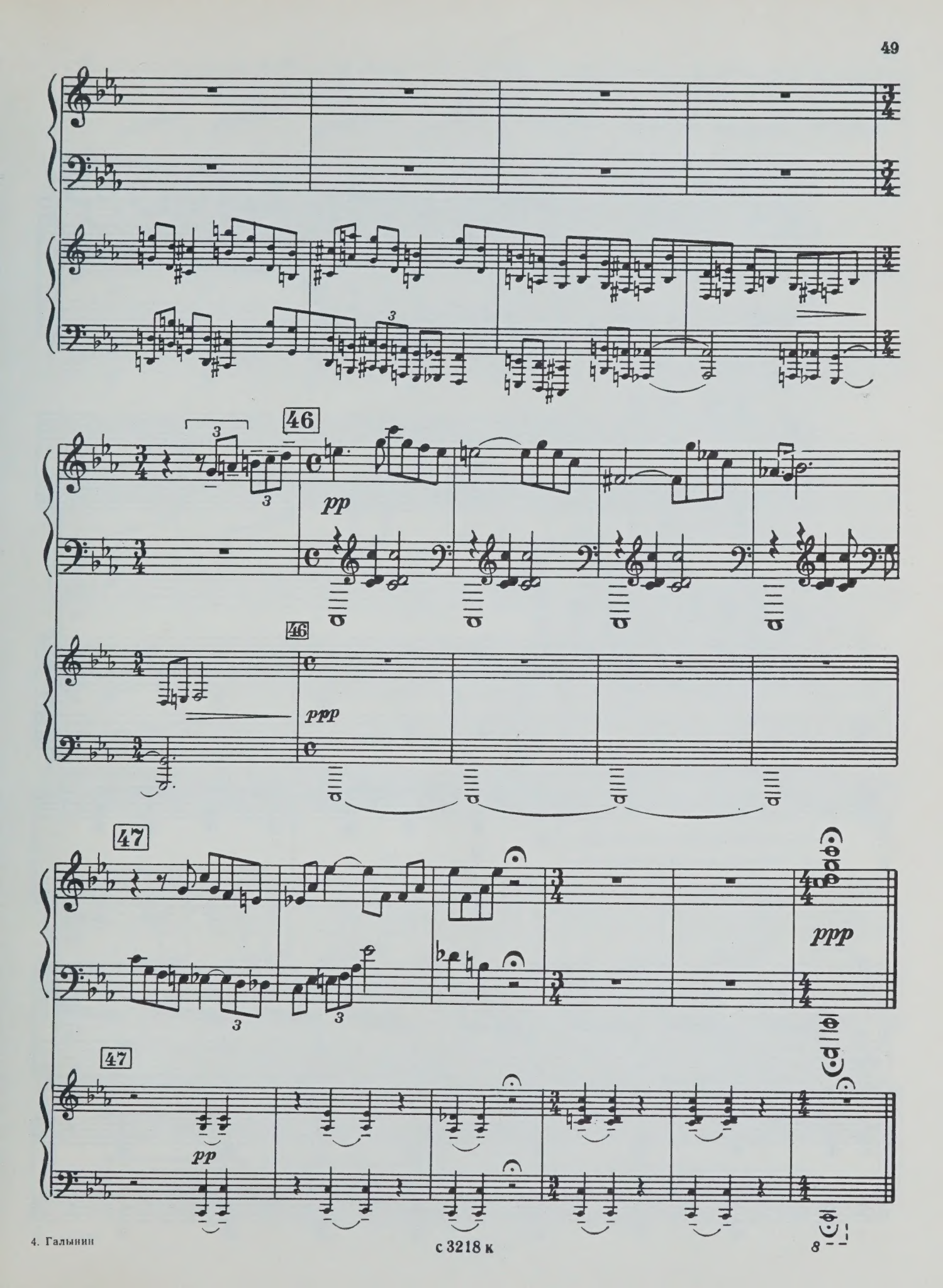
46
pp
46
ppp
47
ppp
47
pp

III

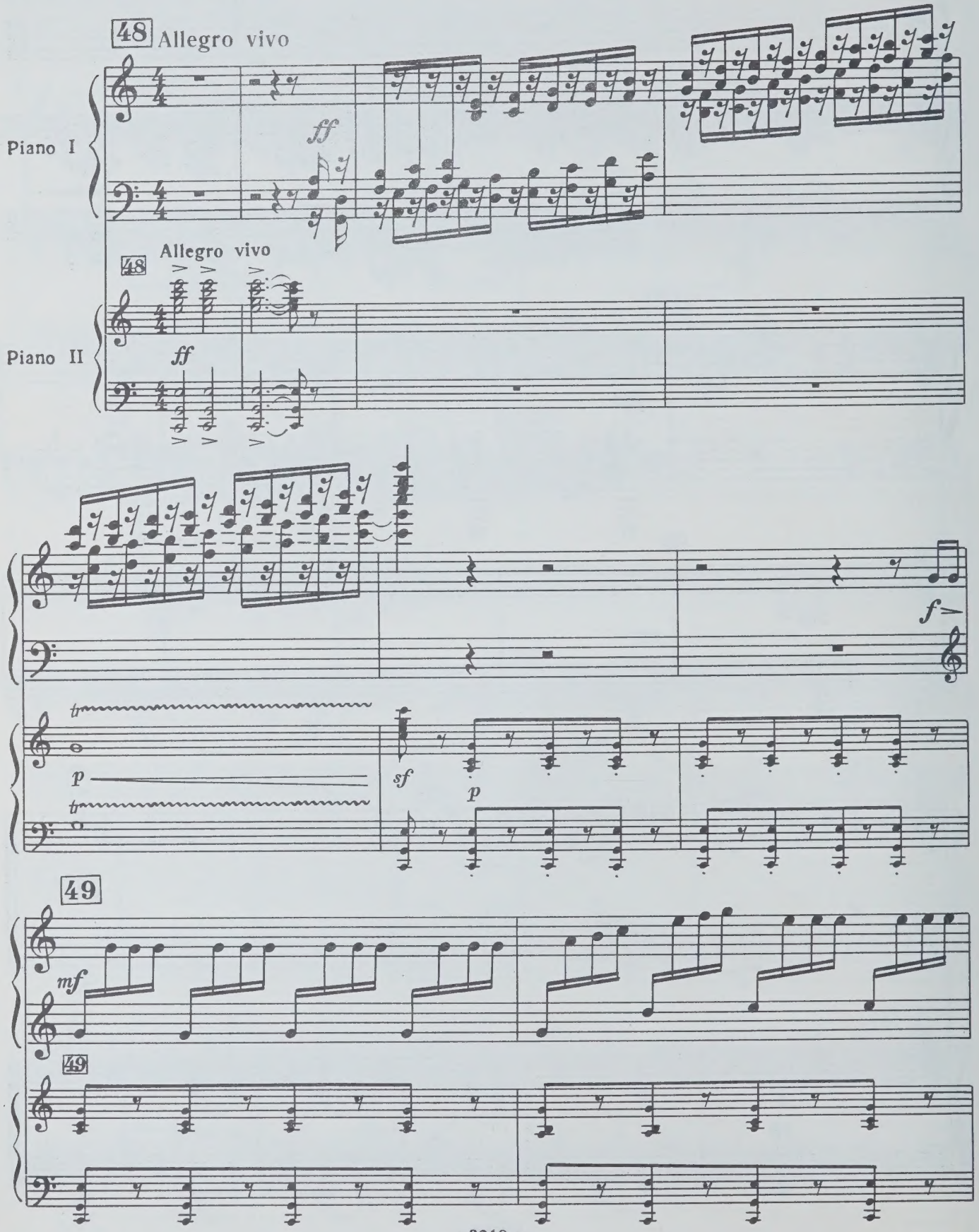
48
Allegro vivo
Piano I
ff
Allegro vivo
48
Piano II
ff
f
tr
p
sf
p
tr
49
mf
49

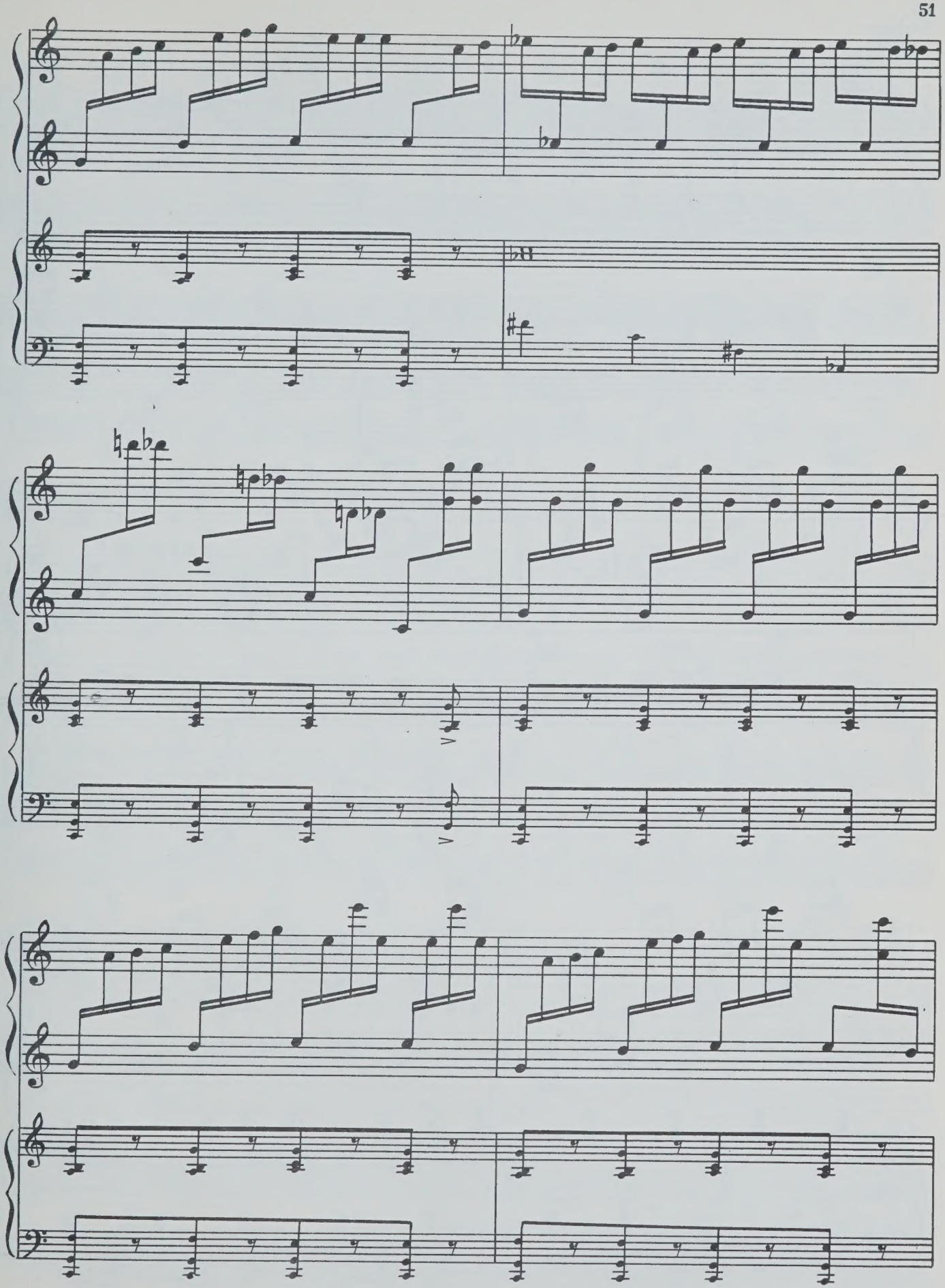

с 3218 к

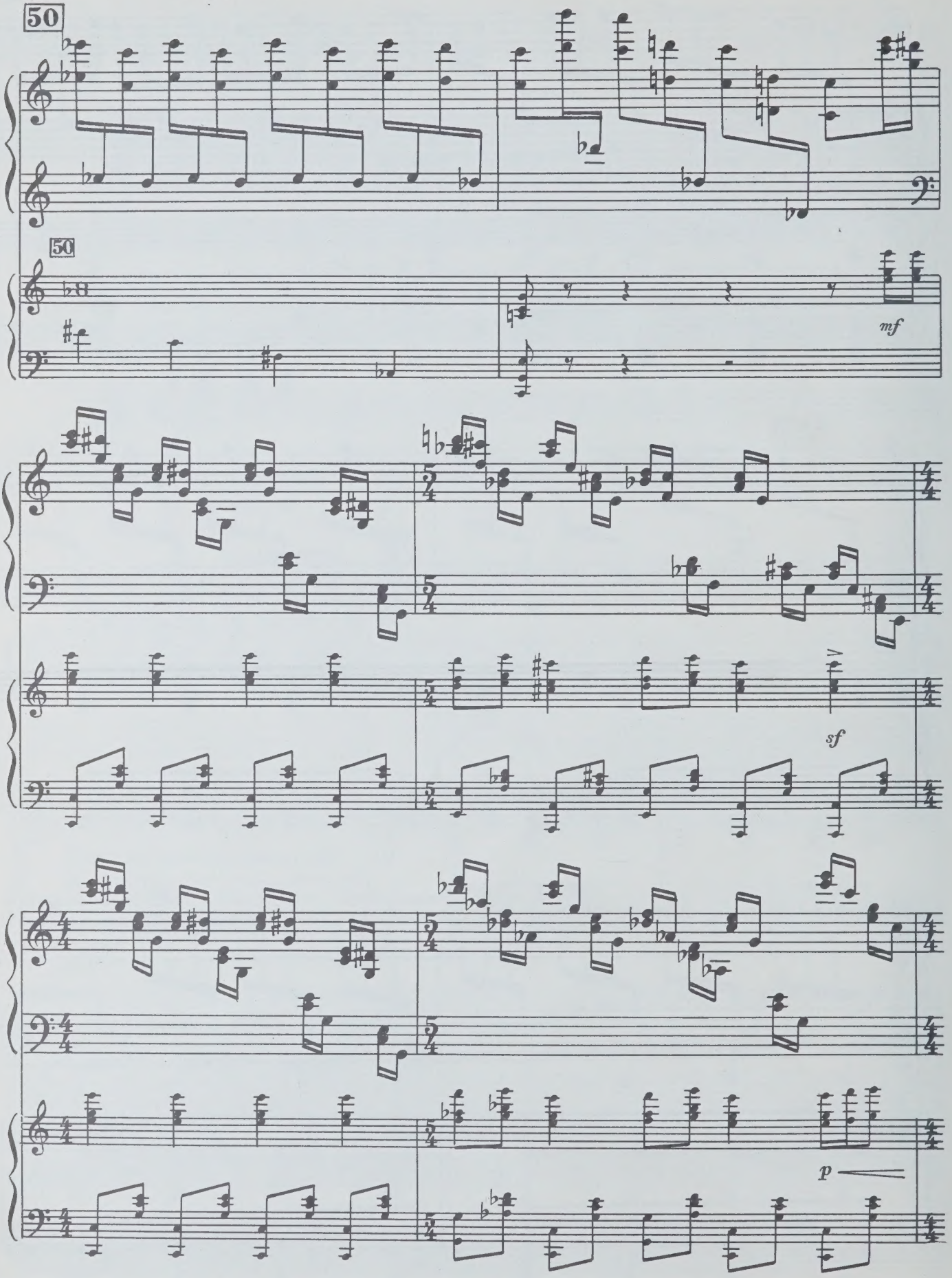
50
50
mf
sf
p

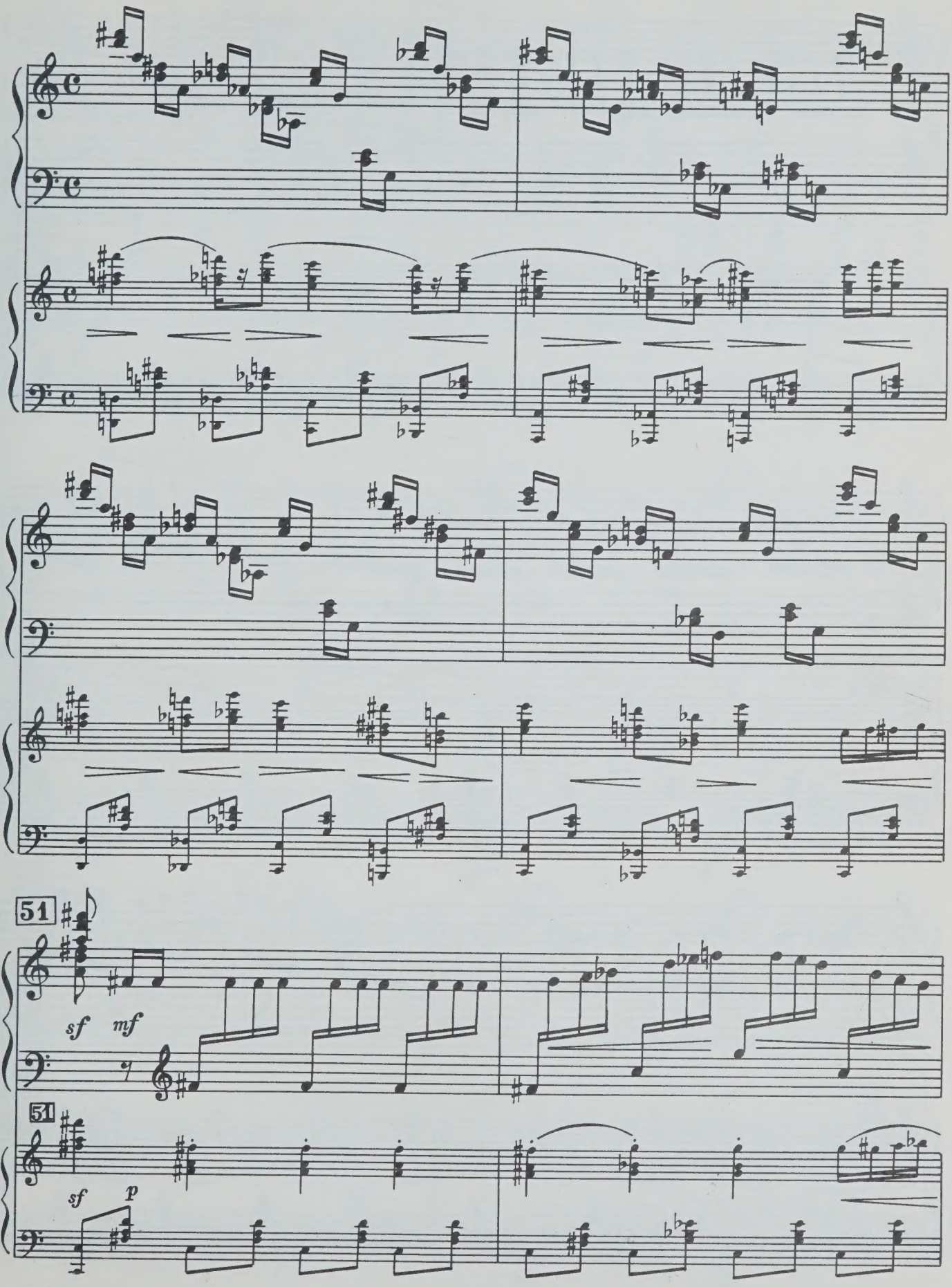

с 3218 к

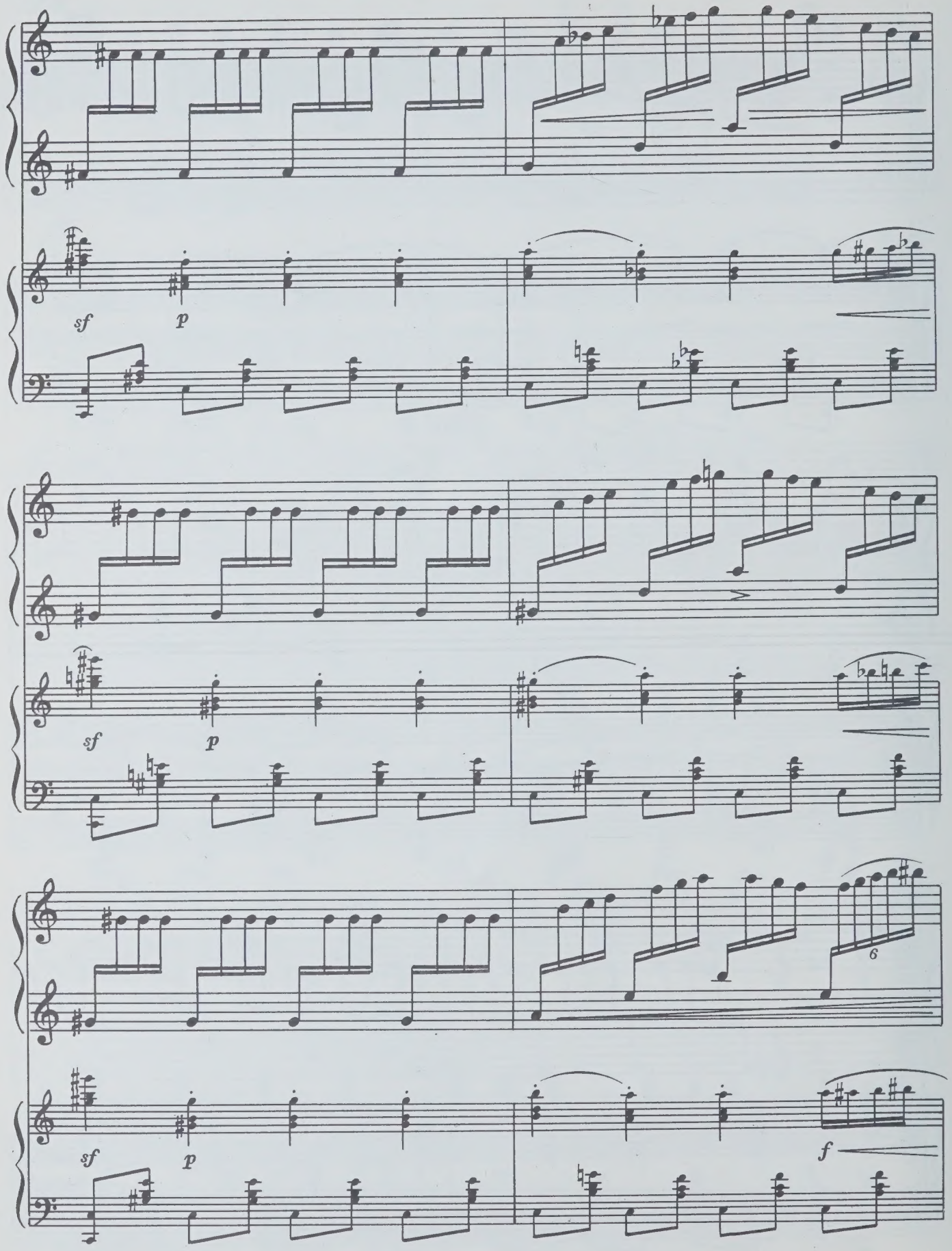
sf
p
sf
p
sf
p
6
f

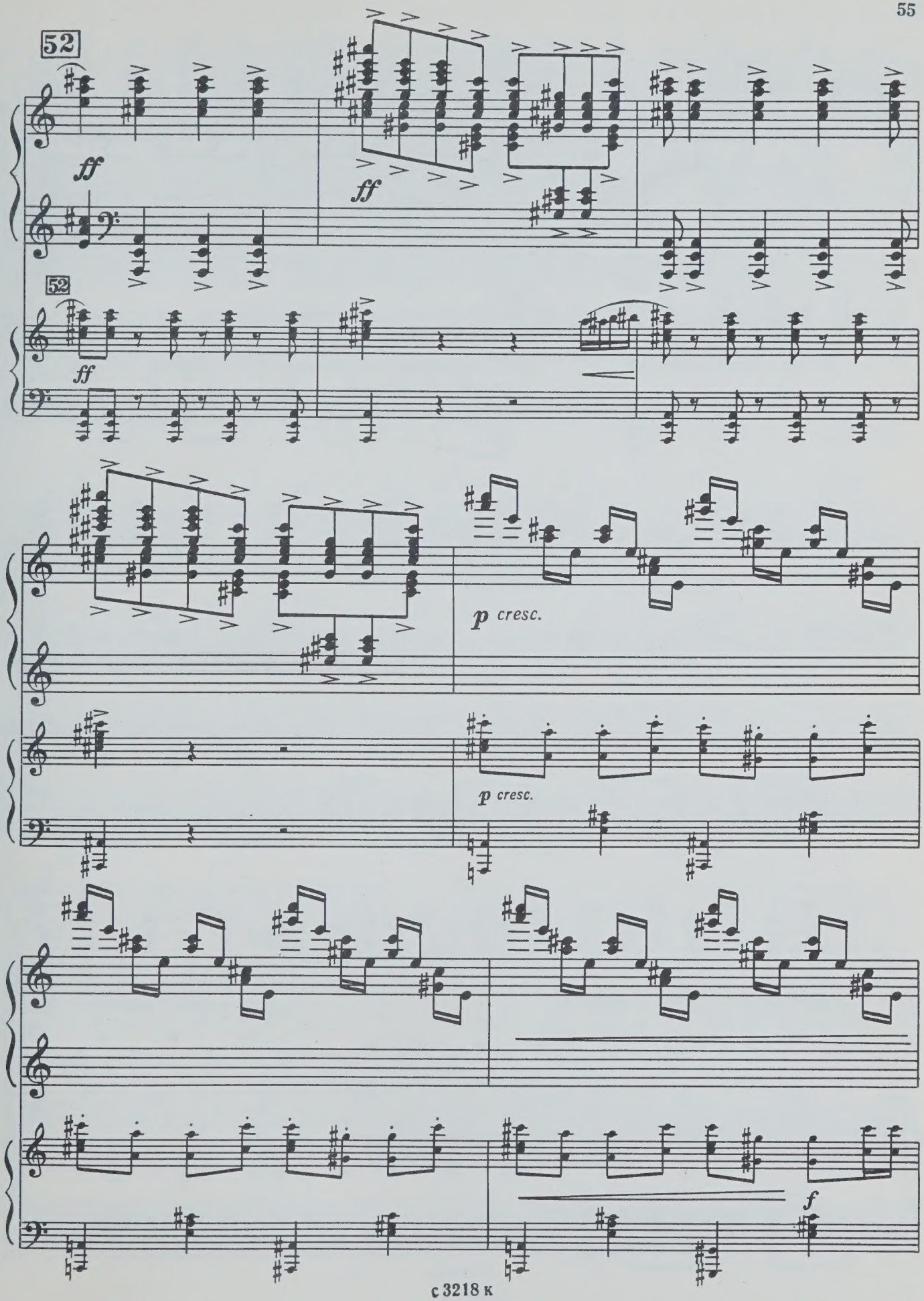
52
ff
ff
52
ff
p cresc.
p cresc.
f

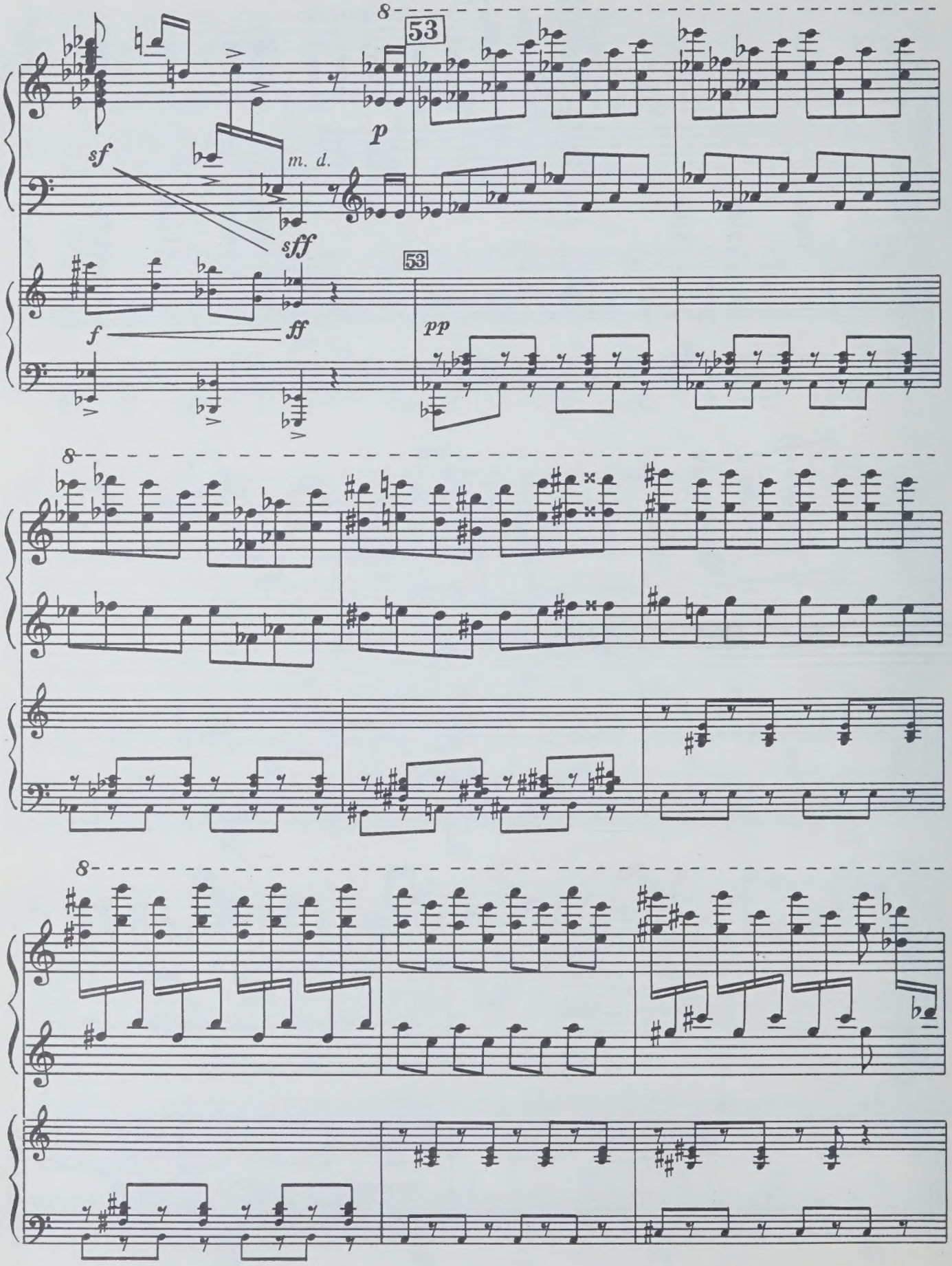
53
sf
m. d.
p
sff
53
f
ff
pp

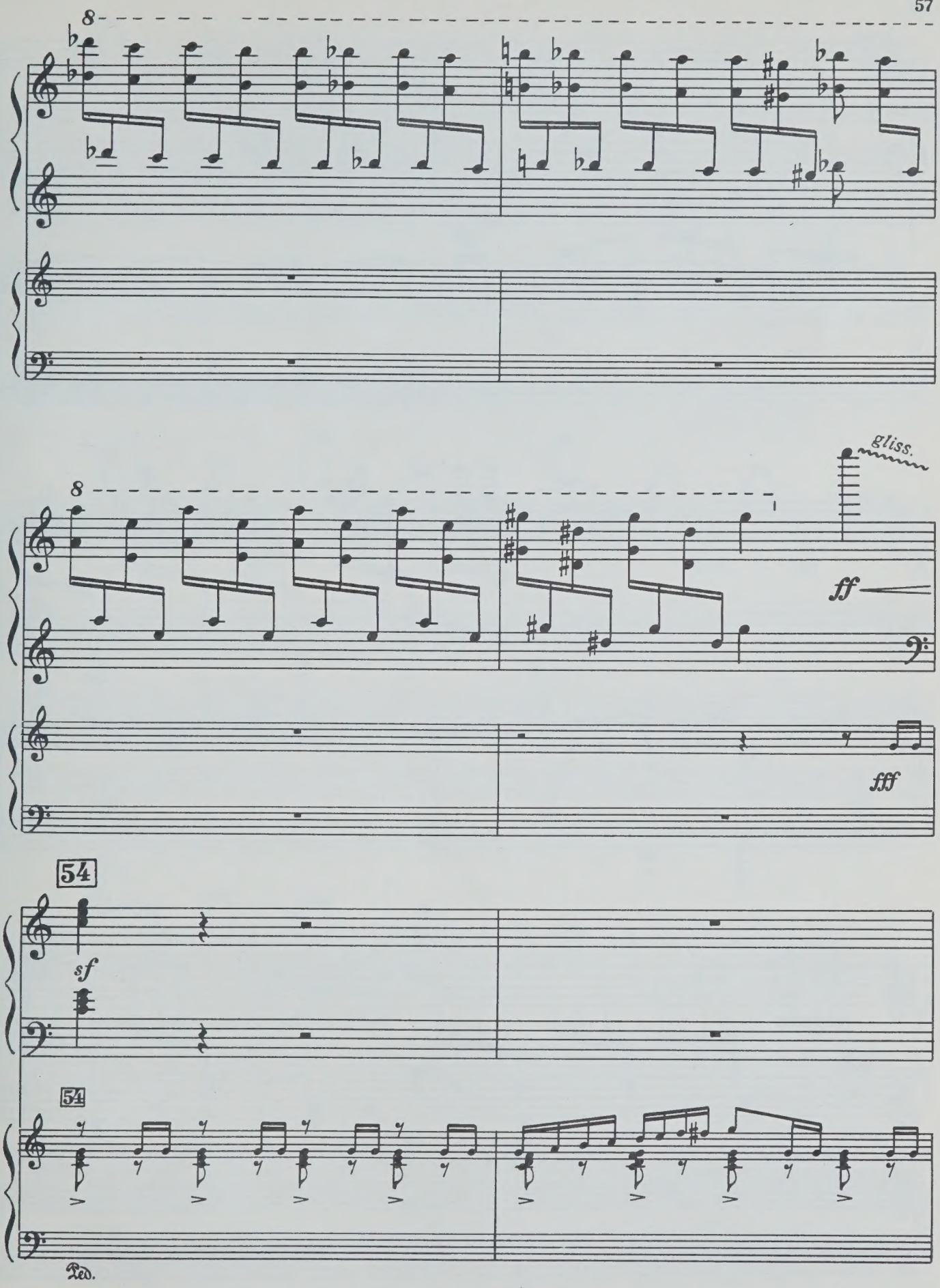
8
8
gliss.
ff
fff
54
sf
54
Ped.

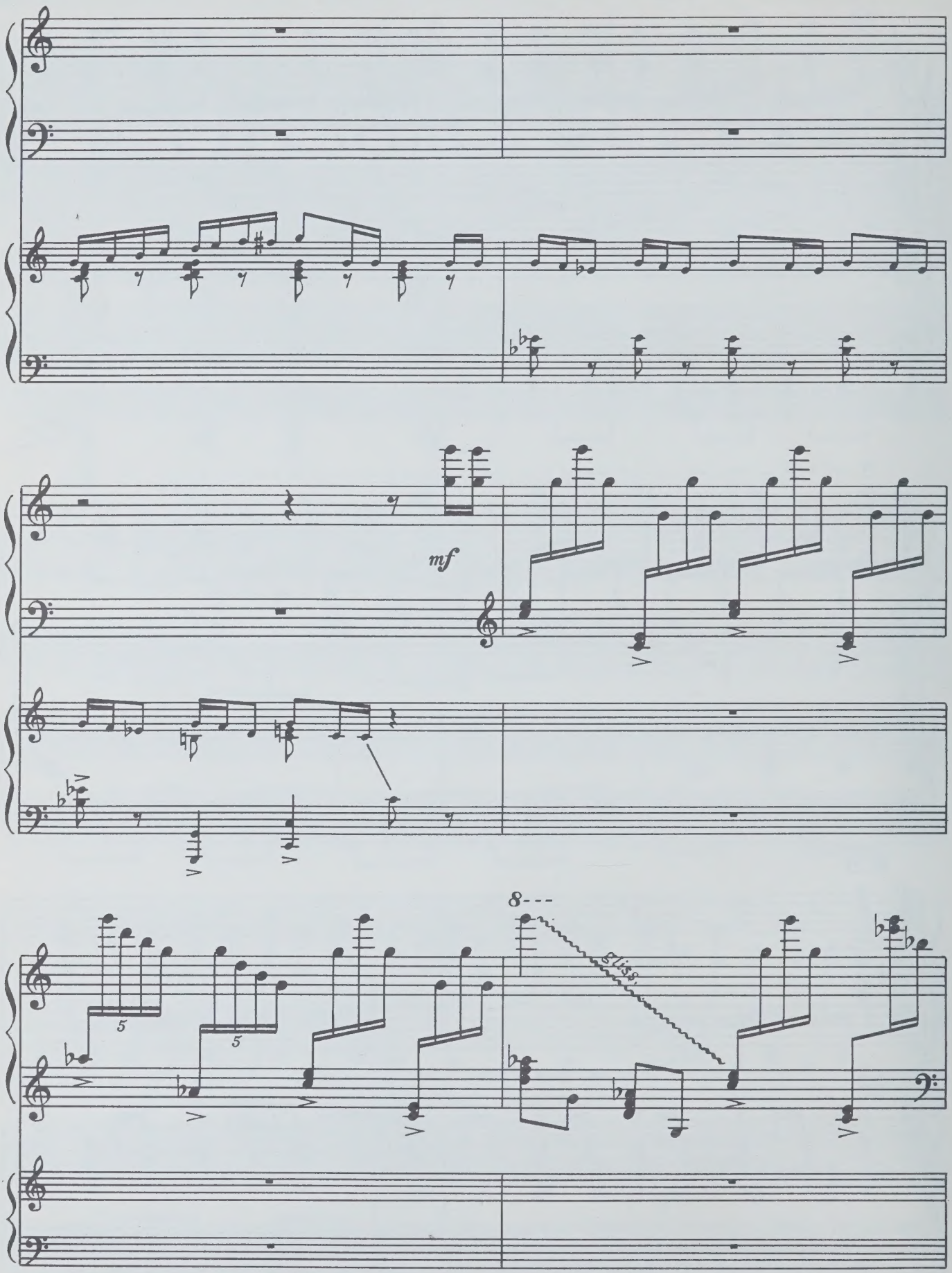
mf
8
gliss.
5
5

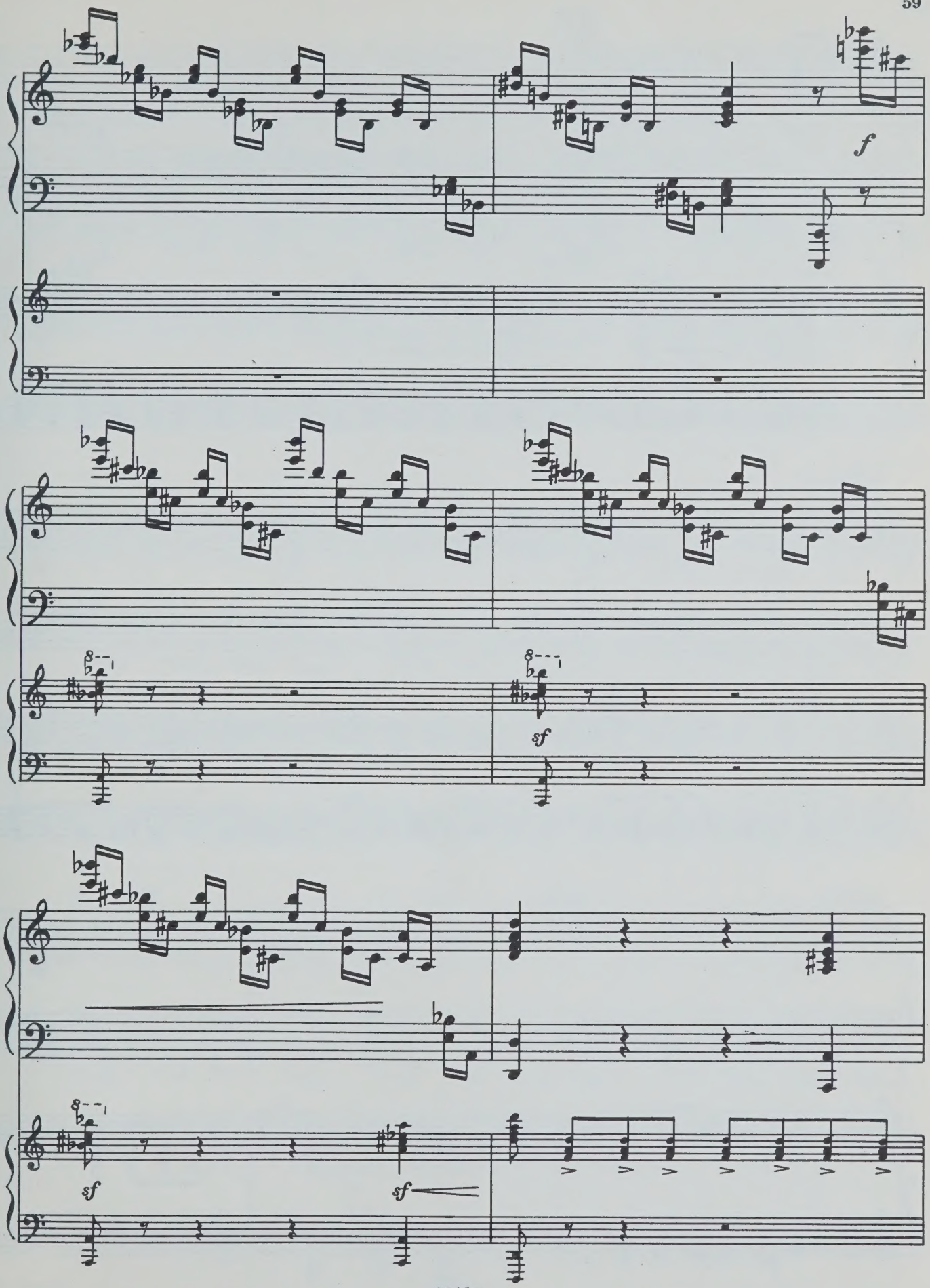
f
sf
sf
sf

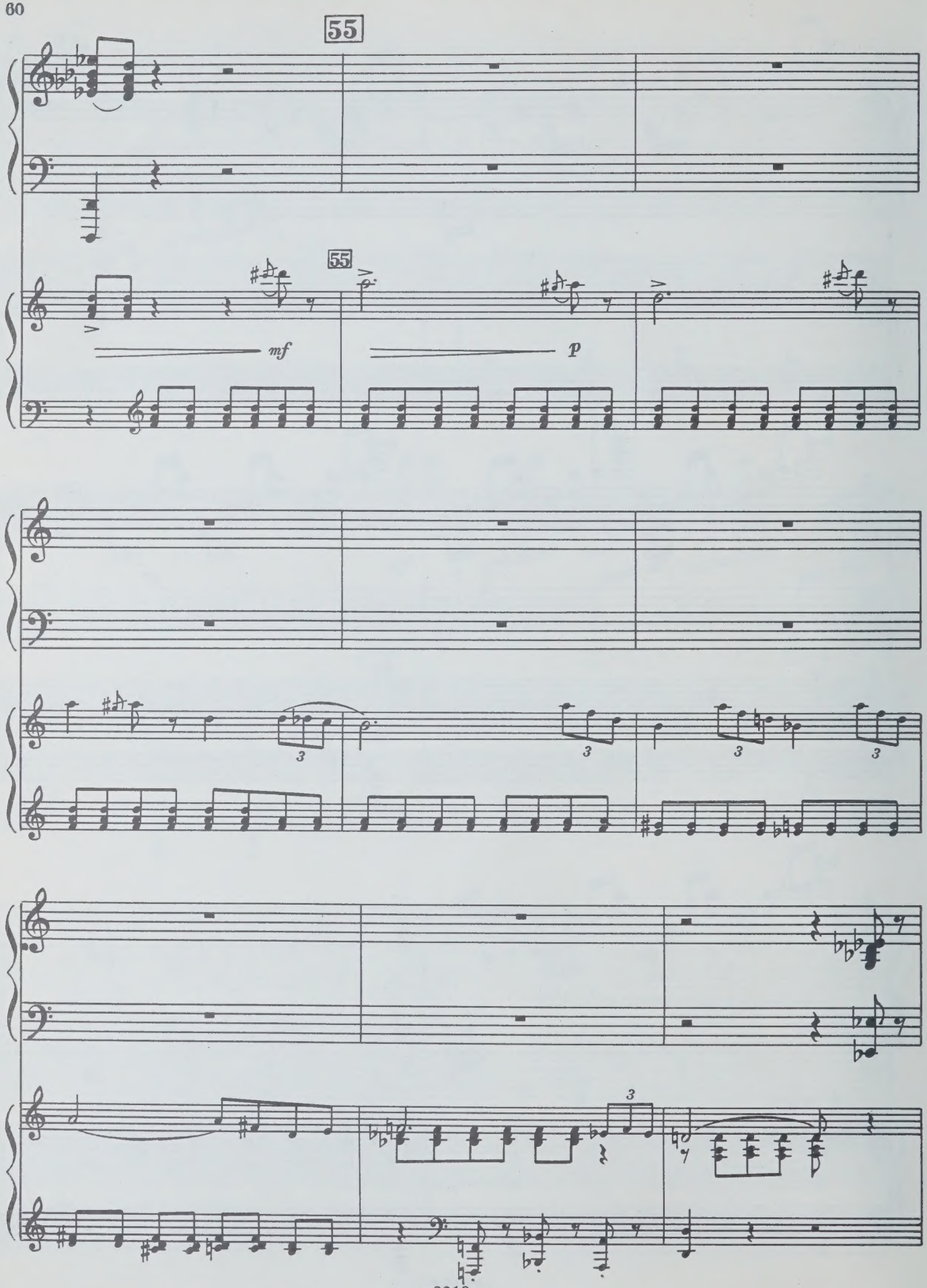
55
55
mf
p
3
3
3
3
3

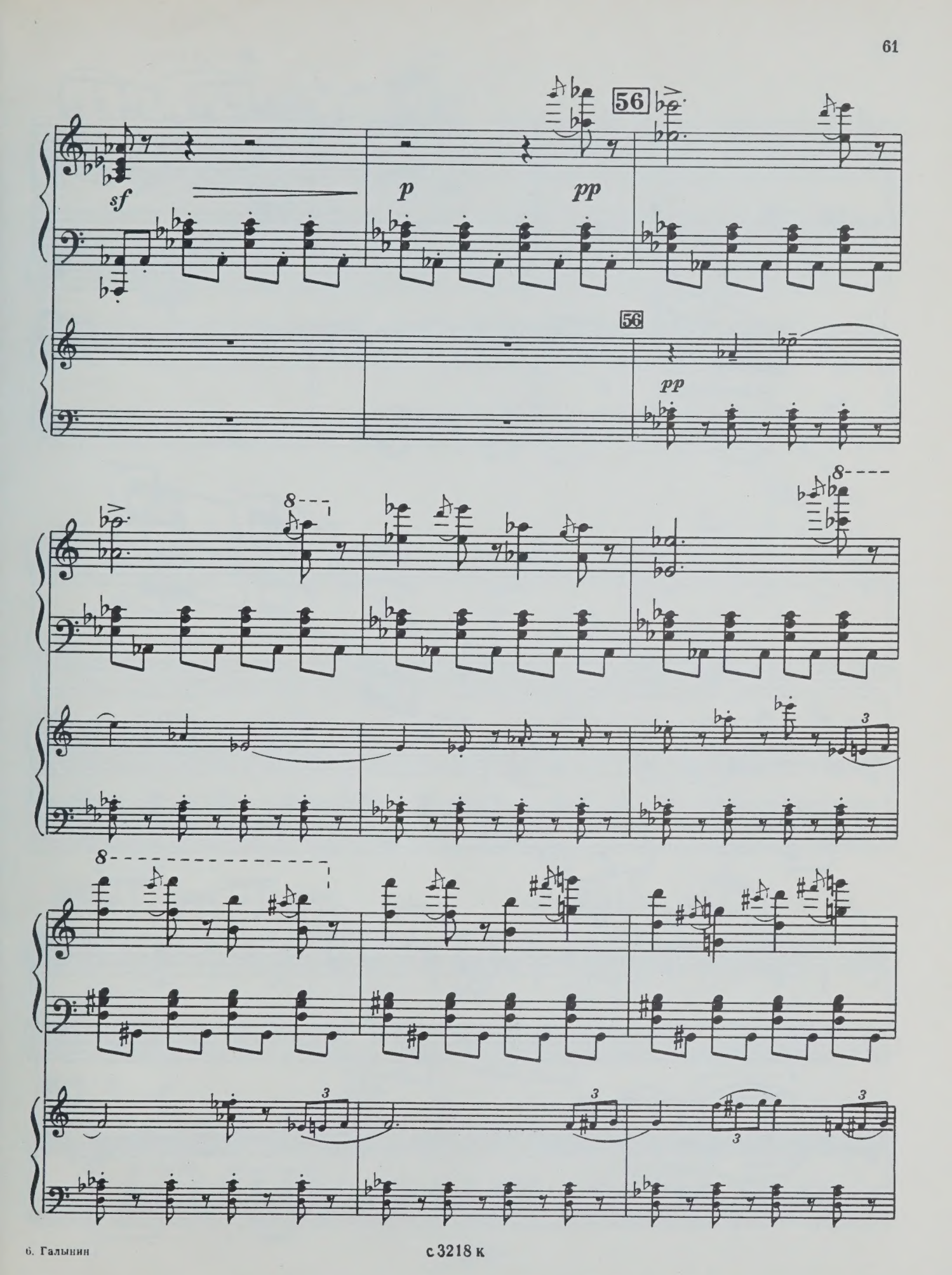

с 3218 к

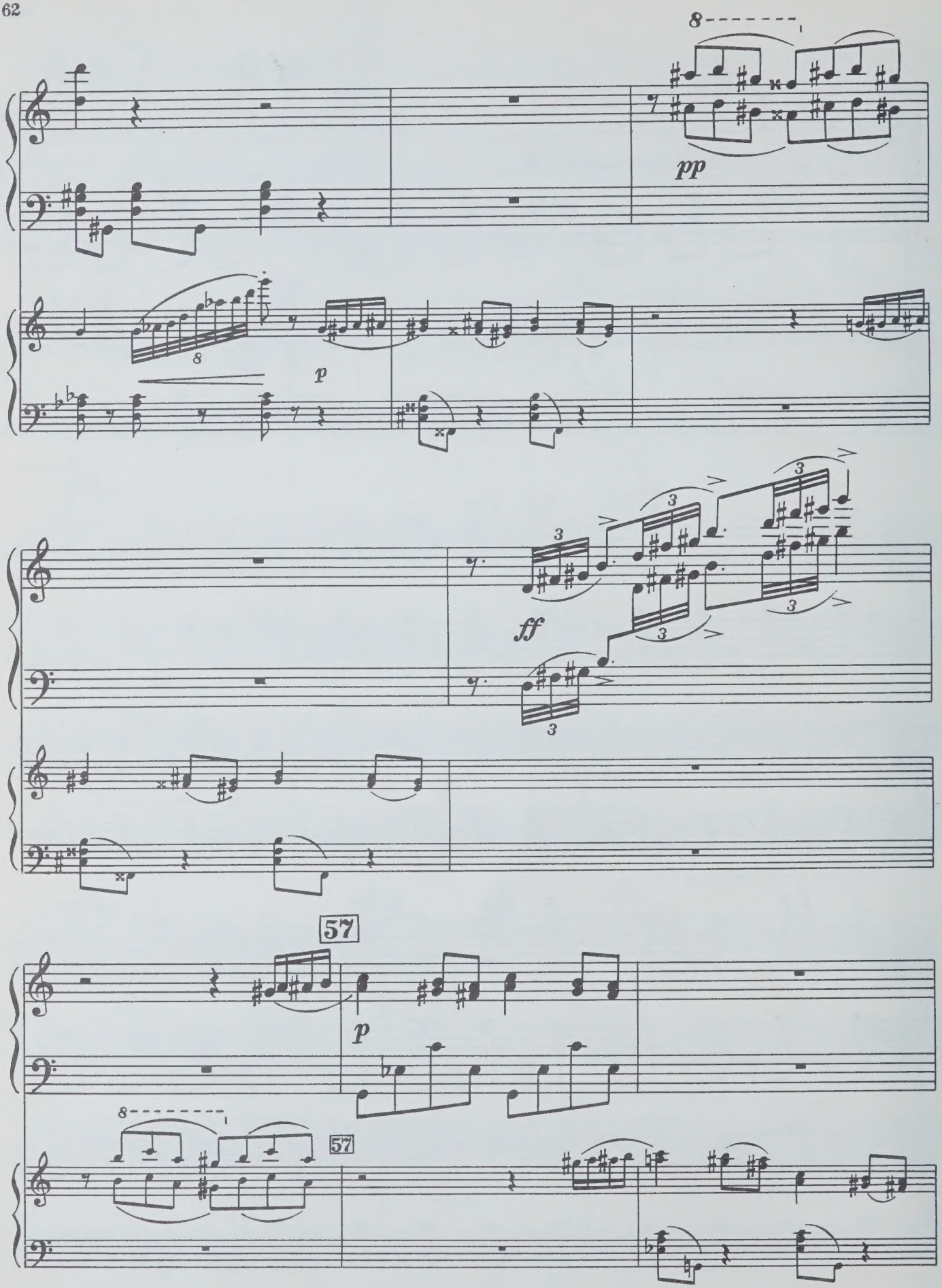
8
pp
8
p
ff
57
p
8
57

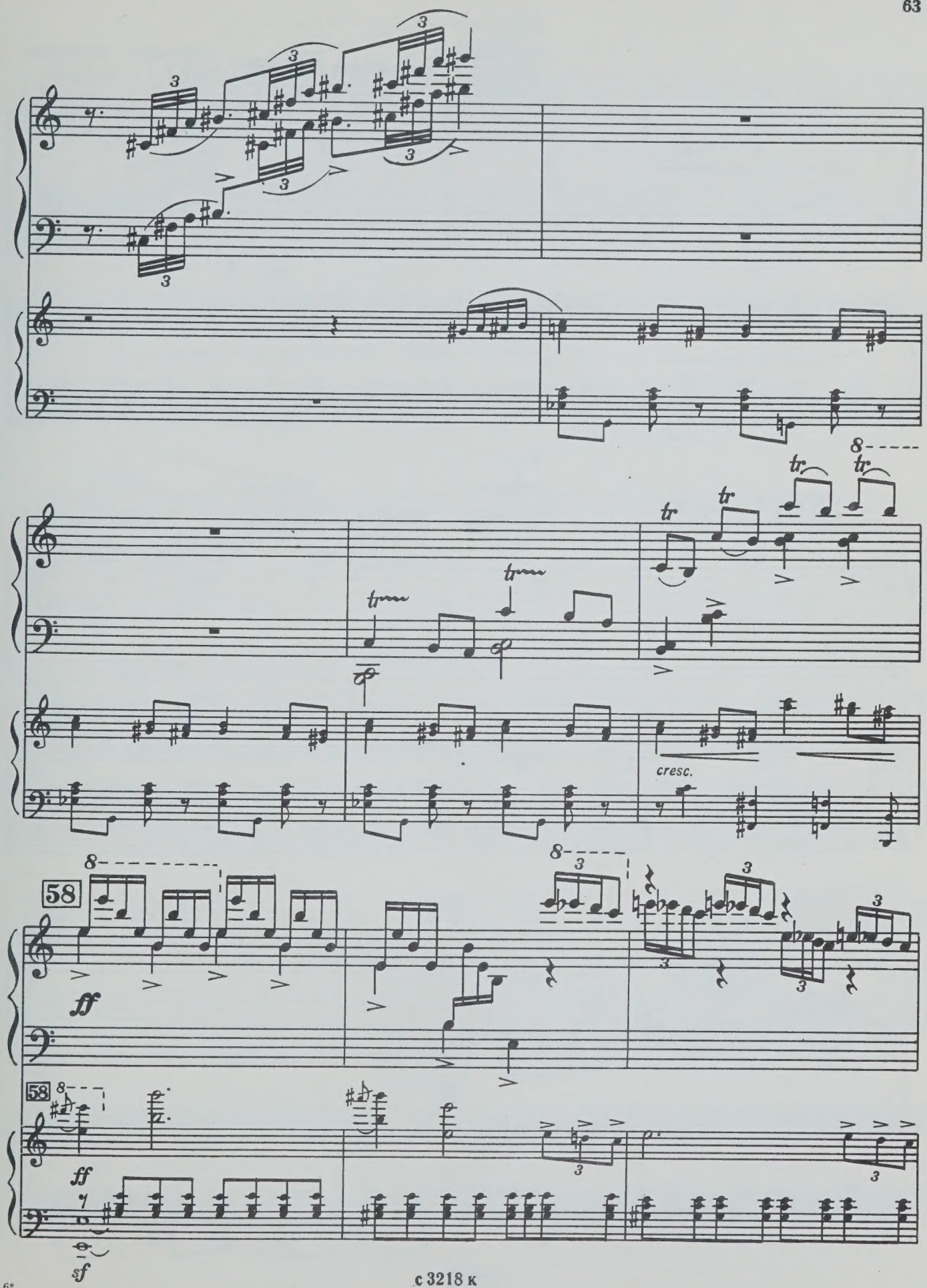

с 3218 к

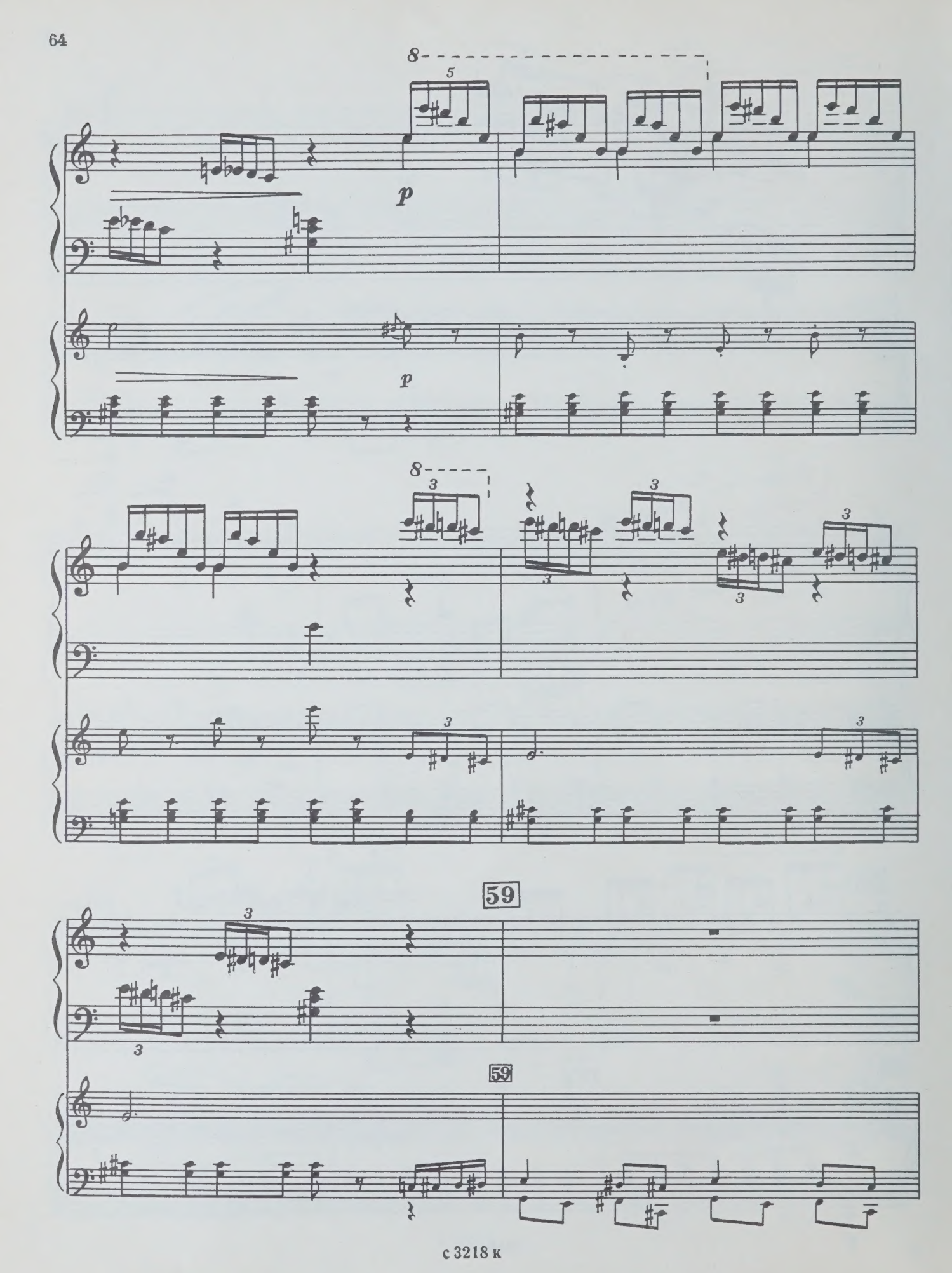
8
5
p
p
8
3
3
3
3
3
3
3
59
3
3
59

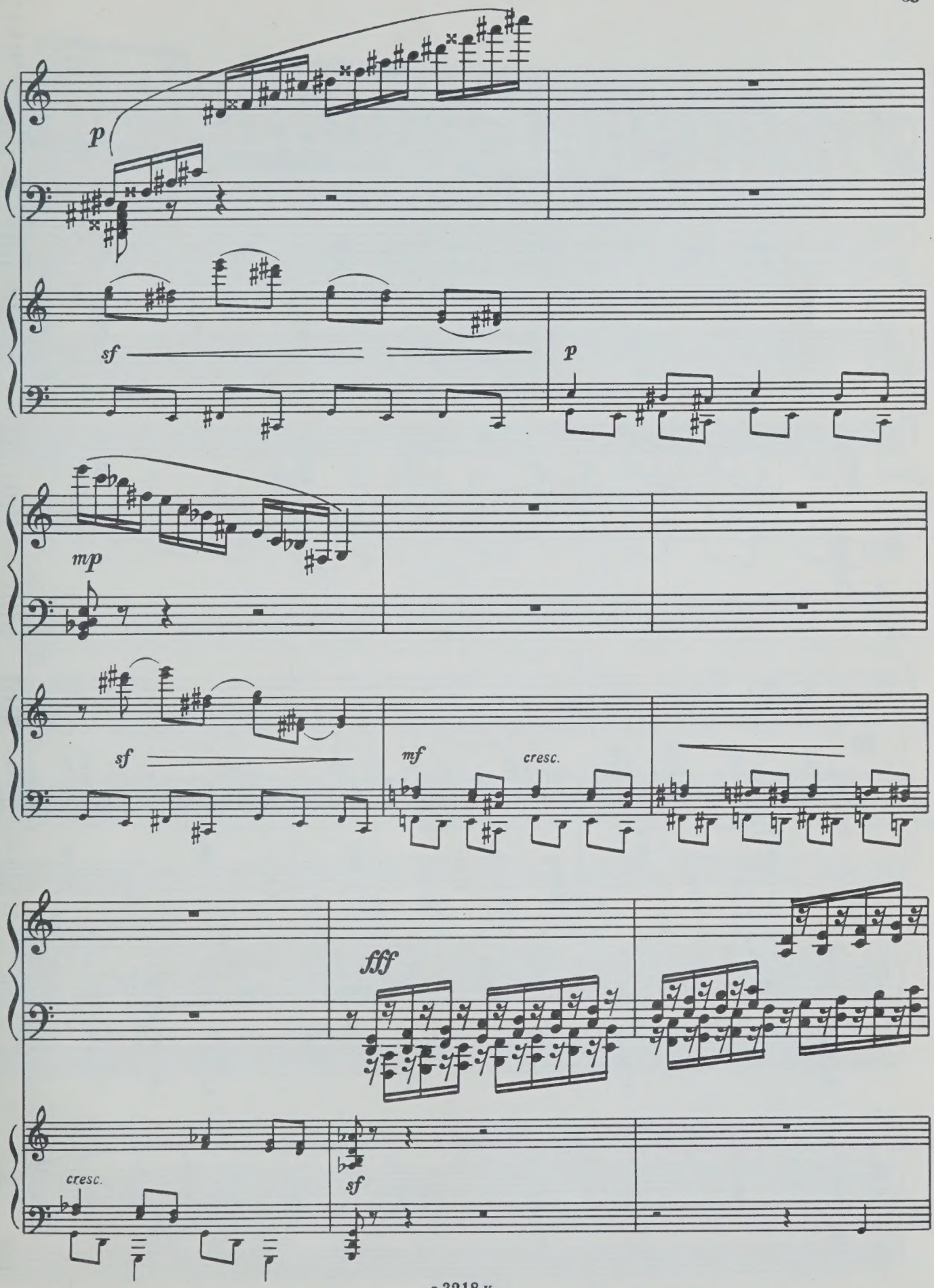
p
sf
p
mp
sf
mf
cresc.
fff
cresc.
sf

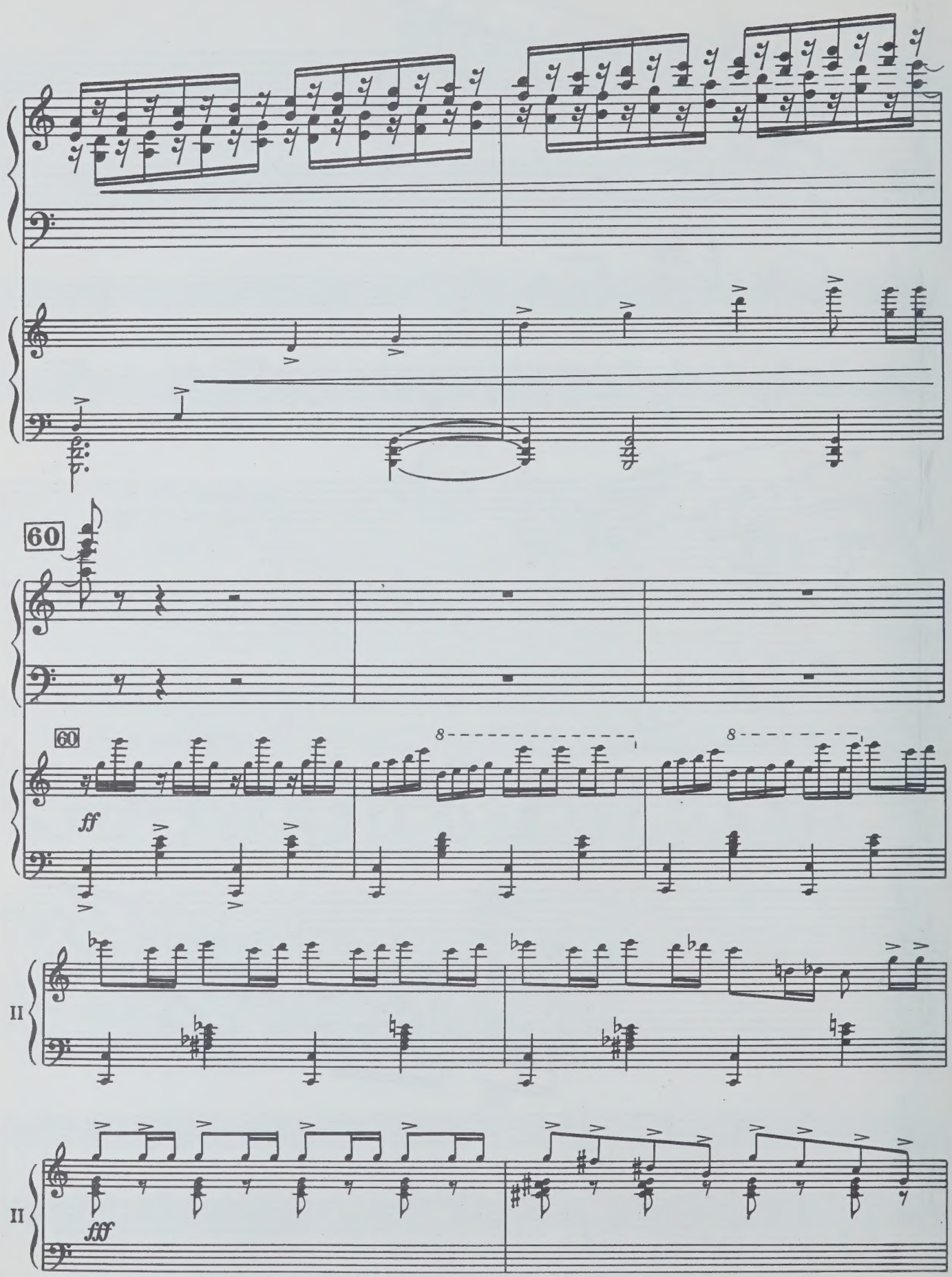
60
60
ff
II
II
fff

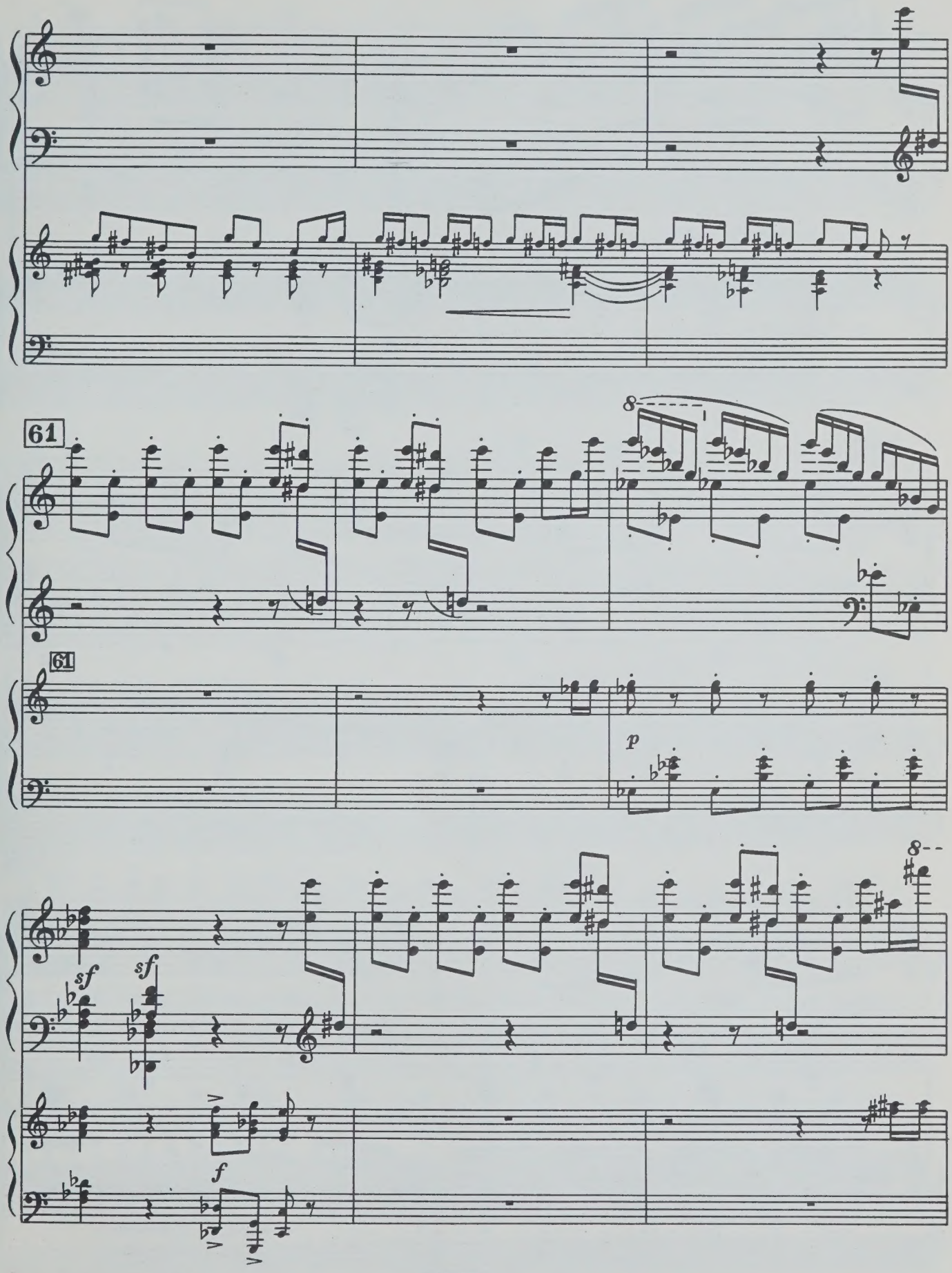
61
8
61
p
8
sf
sf
f

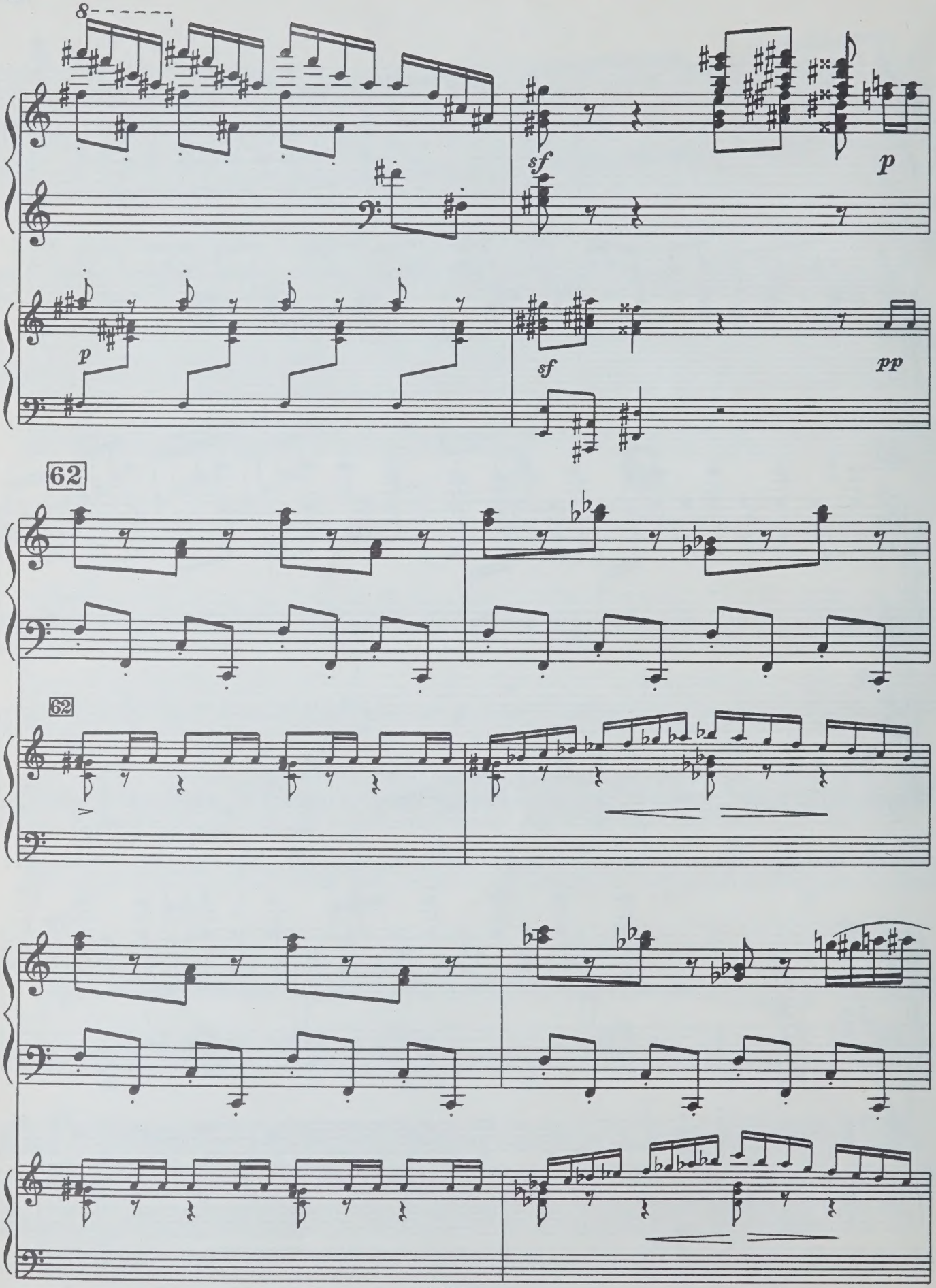
8
sf
p
p
sf
pp
62
62

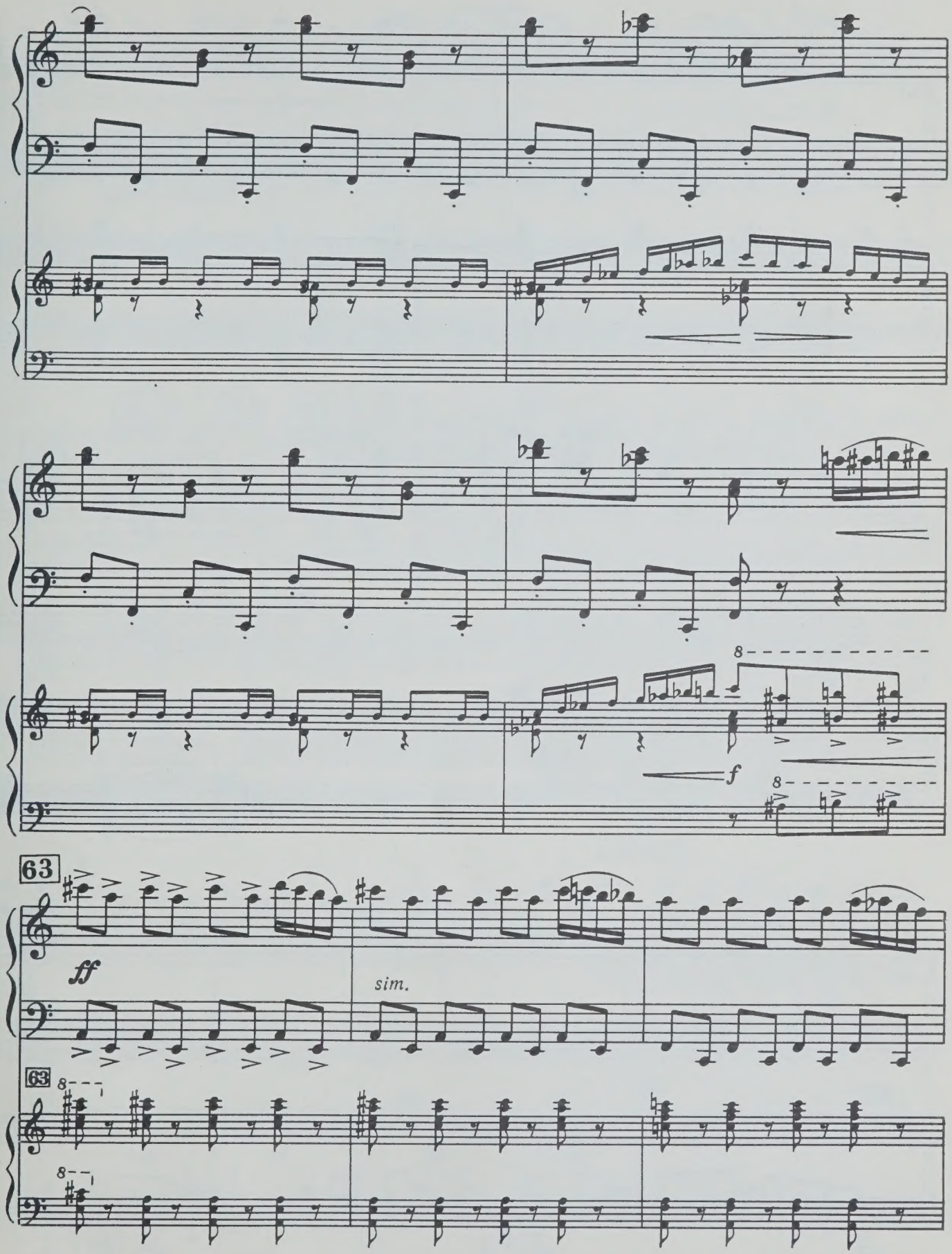
f
63
ff
sim.
63

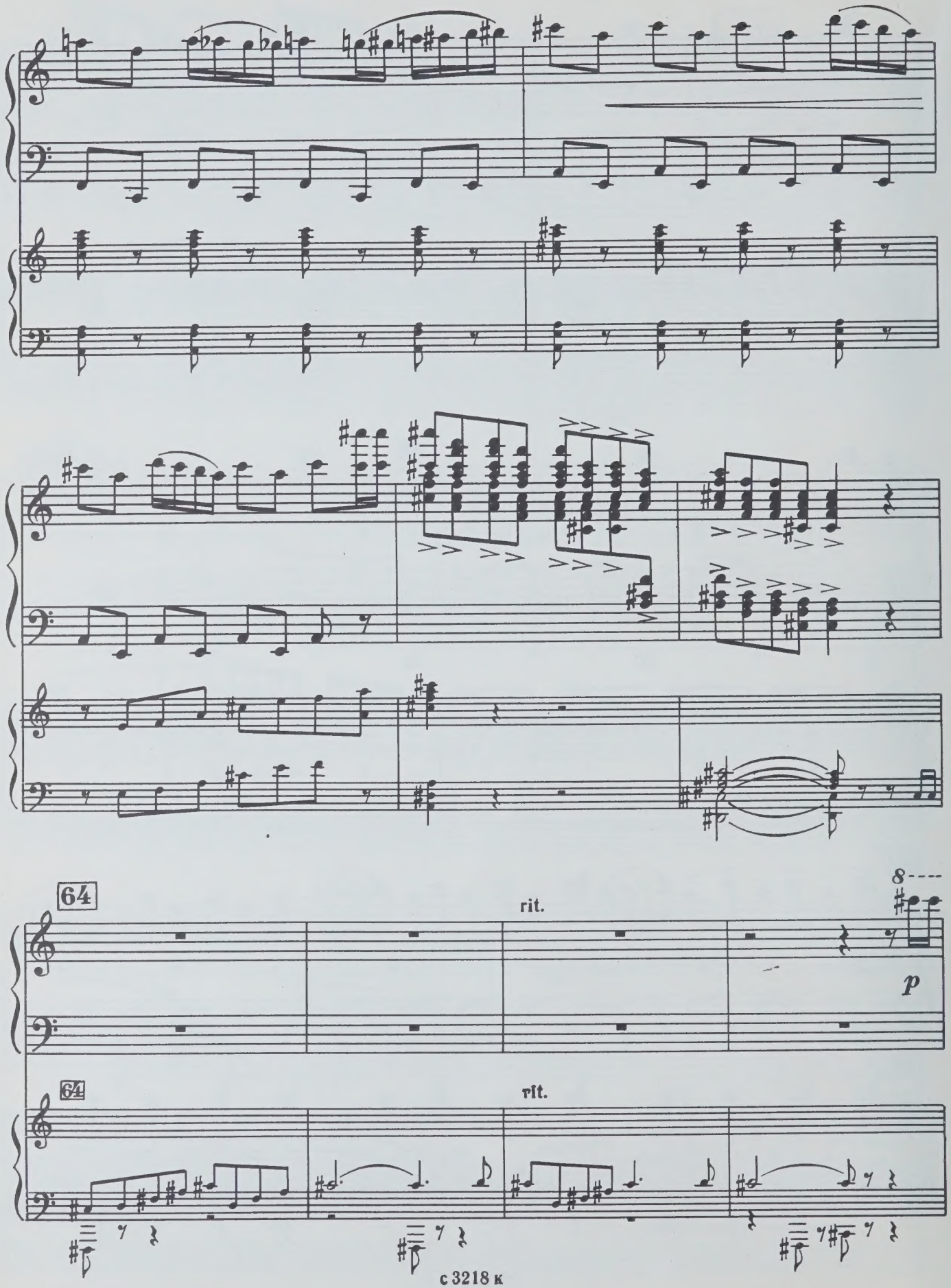
64
rit.
8
p
64
rit.

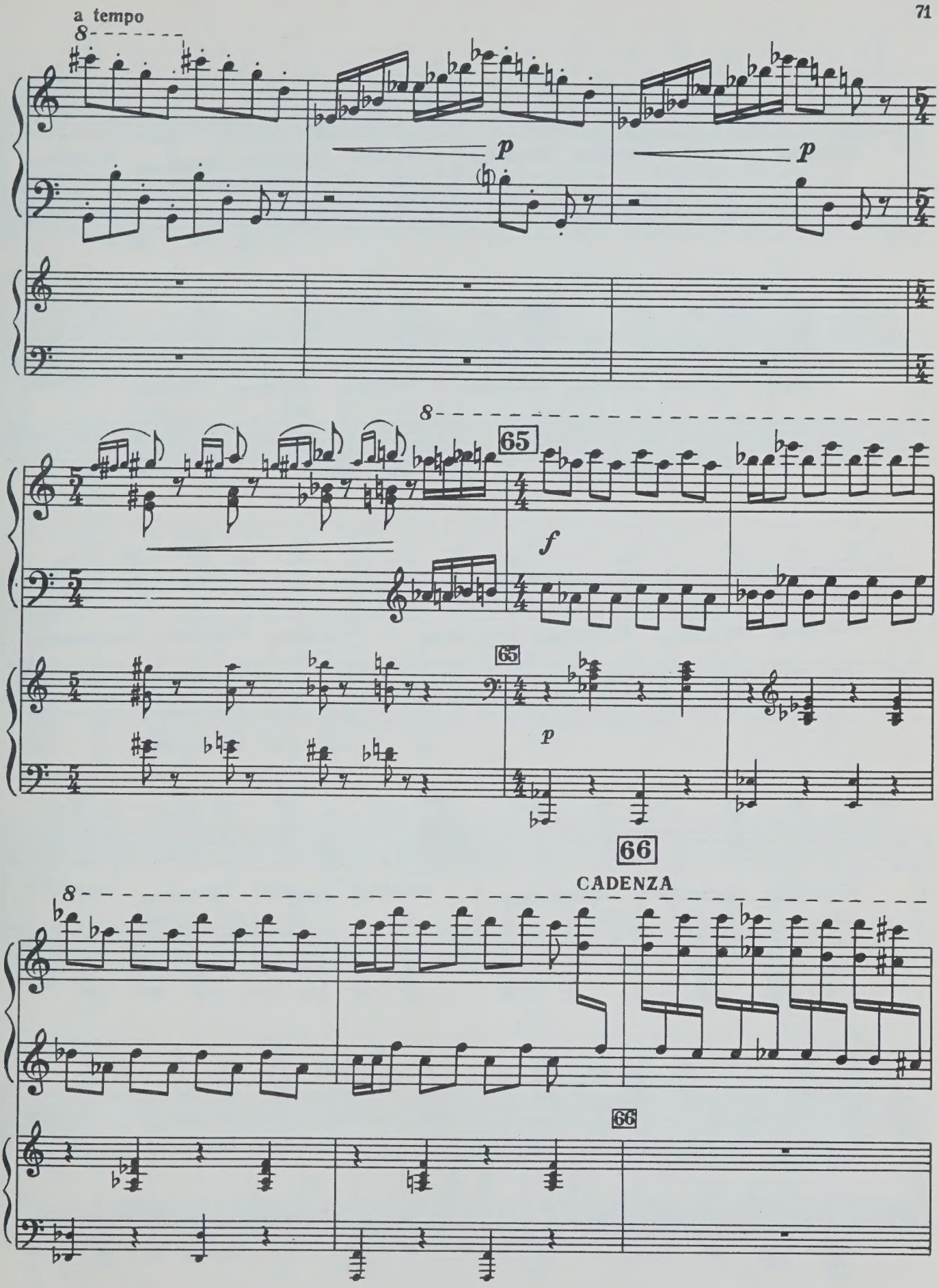
a tempo
8
p
p
8
65
f
65
p
66
CADENZA
8
66

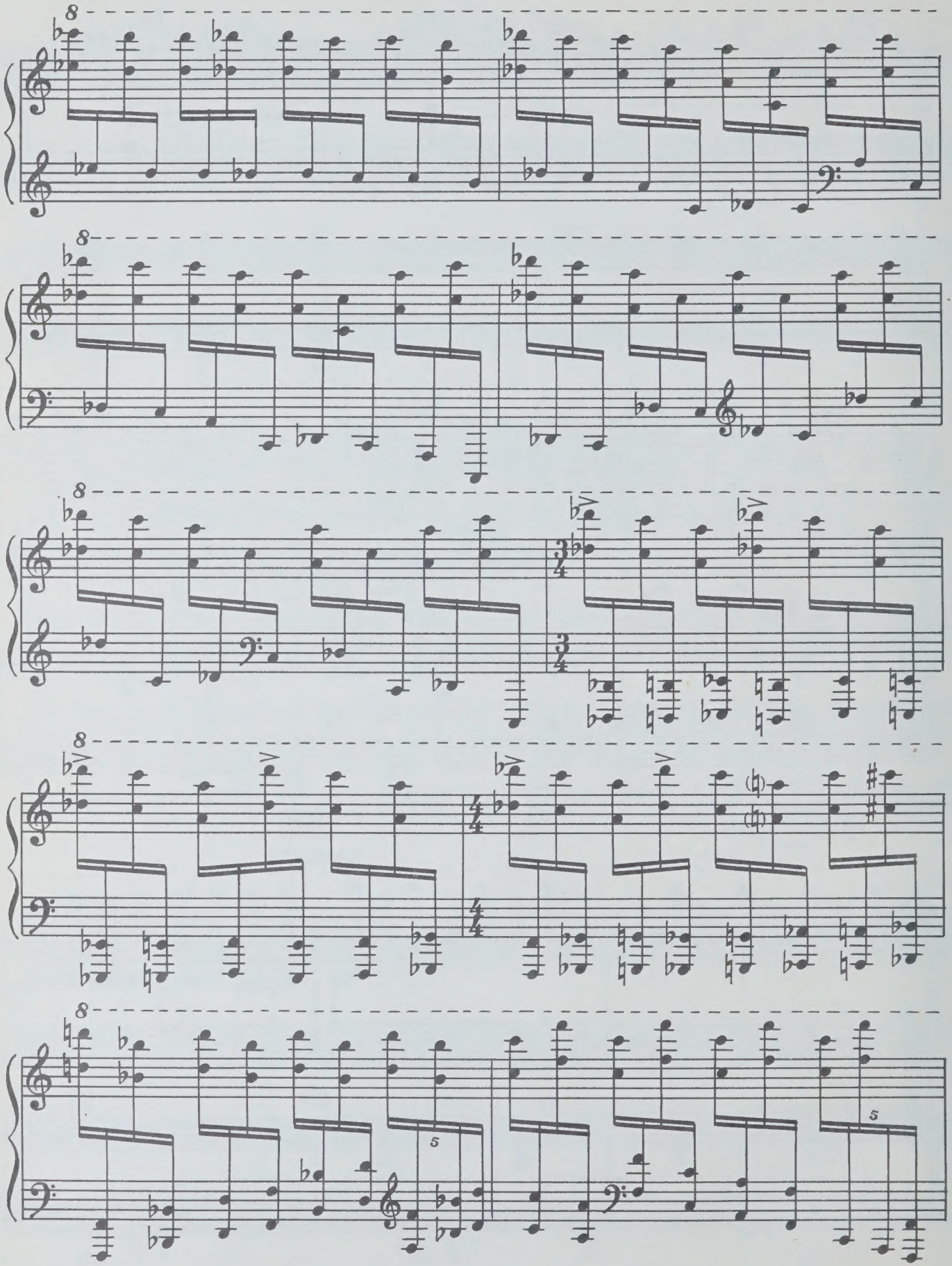

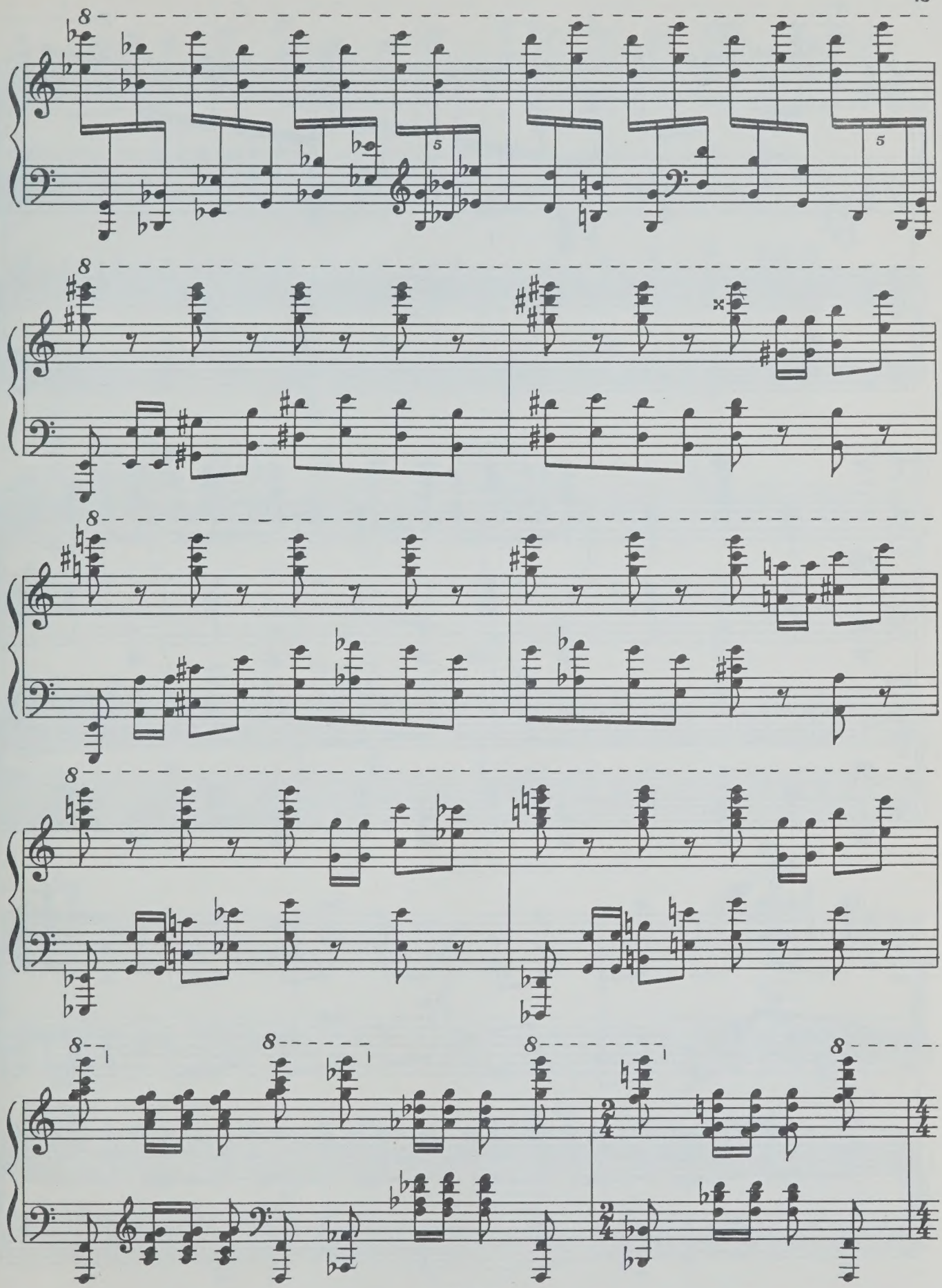

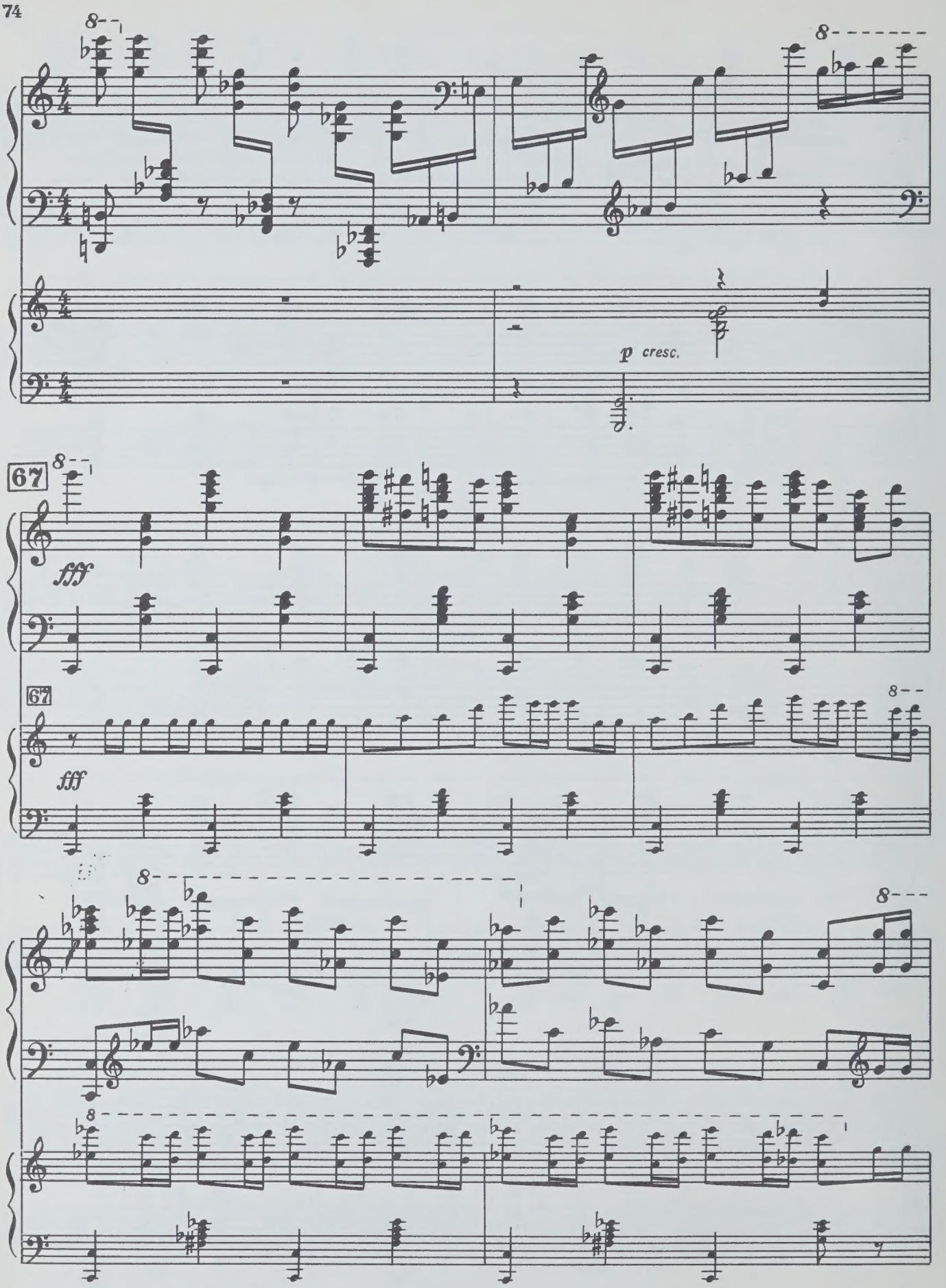
p cresc.
67
fff
67
fff

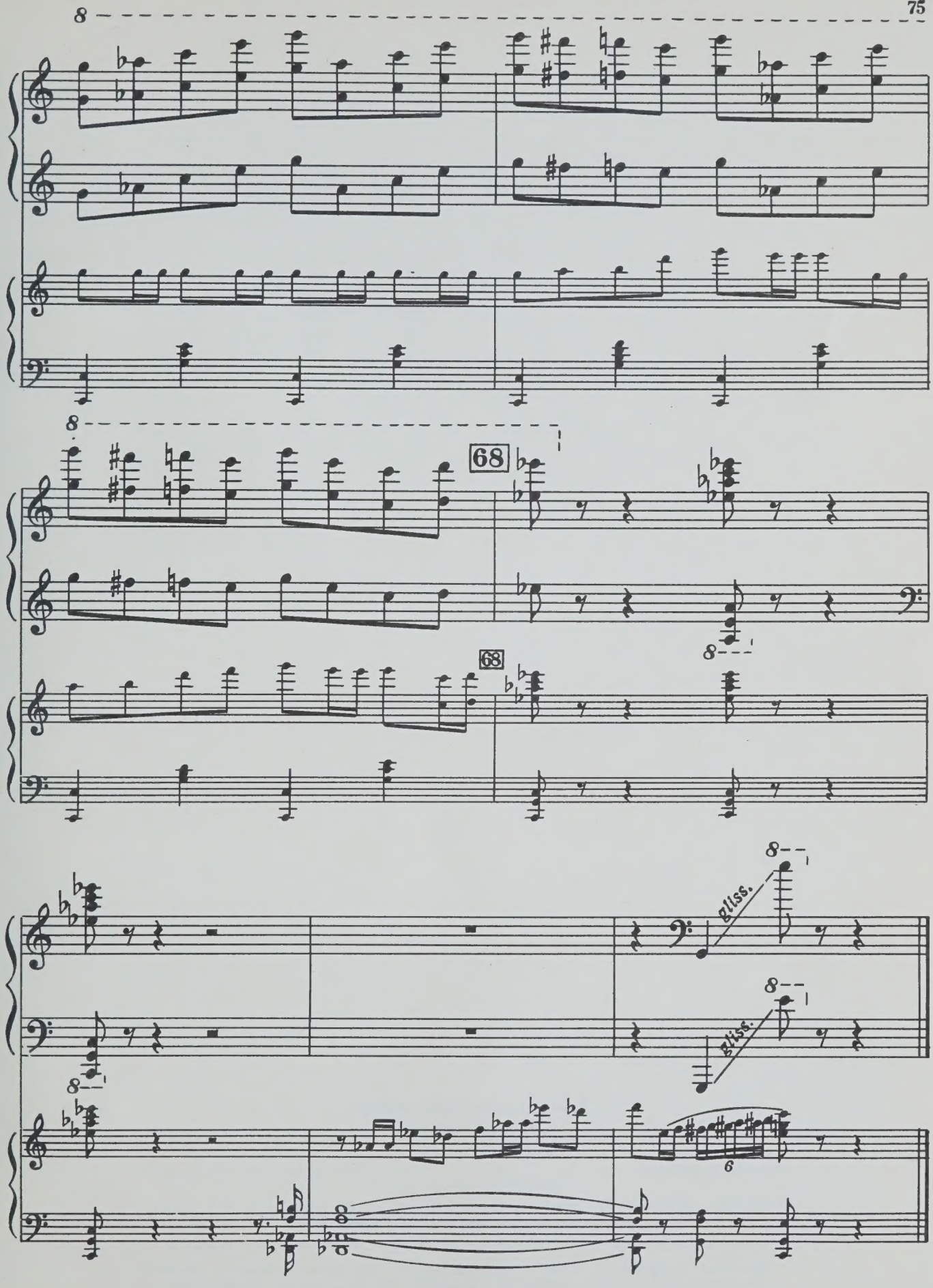
8
68
68
gliss.
gliss.
6

Г $\frac{90403-203}{082(02)-74}$ 419—74

Зак. 533

ГЕРМАН ГЕРМАНОВИЧ ГАЛЫНИН

ПЕРВЫЙ КОНЦЕРТ

для фортепиано с оркестром

Редактор Н. Адлер Техн. редактор Е. Ставицкая

Корректор Е. Карташова

Подписано к печати 29/IV-74 г. Формат бумаги 60×90 1/8. Печ. л. 9,5. Уч.-изд. л. 9,5. Тир. 5000 экз.
Изд. № 3218. Зак. 533. Цена 1 р. 43 к. Бумага № 1

Всесоюзное издательство «Советский композитор», Москва, набережная Мориса Тореза, 30

Московская типография № 17 «Союзполиграфпрома» при Государственном Комитете Совета Министров СССР по делам издательств, полиграфии и книжной торговли, Москва 113093, ул. Щипок, 18

1 р. 43 к.

9h5

PLEASE DO NOT REMOVE
CARDS OR SLIPS FROM THIS POCKET

UNIVERSITY OF TORONTO LIBRARY

M
1011
G18C6
1974

Galynin, German Germanovich
[Concerto, piano, no. 1
arr.]
Pervyi kontsert

Music